



Waikato Network

Supplementary Information – Substation Load Characteristics

EECA

23163 | 23163-RPT-006

Rev A | 27 FEB 25

Document History & Status

Revision	Date	Author	Reviewed by	Approved by	Status
A	27/02/2025	C Bergervoet	K Morison	K Morison	Final

Revision	Details
A	Final

Table of Contents

1. Executive Summary	3
2. Transmission/GXP Substations	4
3. Zone Substations	49
3.1 Counties Energy	49
3.2 The Lines Company	58
3.3 Powerco	71
3.4 Unison	103
3.5 Waipā Networks	105
3.6 WEL Networks	106

1. Executive Summary

The following figures illustrate the characteristics of the major electrical substations (both GXP and Zone Substations) in the Waikato region. This document supplements the main report titled "*Waikato – Spare Capacity and Load Characteristics*".

For each GXP, the January 2023 through December 2023 apparent (MVA) and reactive loadings (MVar) are presented. For each Zone Substation, the apparent power (MVA) or real power (MW) loadings only are presented. The data is presented in graphs of:

- The load profile for the entire year.
- The maximum and minimum loads for each of the 365 days.
- Load profiles for two weeks in summer and two weeks in winter.
- Typical daily summer and winter load profiles.
- A load duration curve for the entire year.

2. Transmission/GXP Substations

The characteristics of the transmission substation **apparent and reactive power loadings** are shown in the following:

- **Arapuni (North) GXP**
 - Figure 1. Arapuni North (Load Only): Apparent power (MVA) load characteristics.
 - Figure 2. Arapuni North (Total): Apparent power (MVA) load characteristics.
 - Figure 3. Arapuni North: Reactive power (MVar) load characteristics.
- **Bombay GXP**
 - Figure 4. Bombay: Apparent power (MVA) load characteristics.
 - Figure 5. Bombay: Reactive power (MVar) load characteristics.
- **Cambridge GXP**
 - Figure 6. Cambridge: Apparent power (MVA) load characteristics.
 - Figure 7. Cambridge: Reactive power (MVar) load characteristics.
- **Glenbrook GXP (clean bus)**
 - Figure 8. Glenbrook (clean bus): Apparent power (MVA) load characteristics.
 - Figure 9. Glenbrook (clean bus): Reactive power (MVar) load characteristics.
- **Glenbrook GXP (dirty bus)**
 - Figure 10. Glenbrook (dirty bus): Apparent power (MVA) load characteristics.
 - Figure 11. Glenbrook (dirty bus): Reactive power (MVar) load characteristics.
- **Hamilton 11 kV GXP**
 - Figure 12. Hamilton 11 kV: Apparent power (MVA) load characteristics.
 - Figure 13. Hamilton 11 kV: Reactive power (MVar) load characteristics.
- **Hamilton 33 kV GXP**
 - Figure 14. Hamilton 33 kV: Apparent power (MVA) load characteristics.
 - Figure 15. Hamilton 33 kV: Reactive power (MVar) load characteristics.
- **Hangatiki 33 kV GXP**
 - Figure 16. Hangatiki 33 kV: Apparent power (MVA) load characteristics.
 - Figure 17. Hangatiki 33 kV: Reactive power (MVar) load characteristics.
- **Hangatiki 110 kV GXP**
 - Figure 18. Hangatiki 110 kV: Apparent power (MVA) load characteristics.
 - Figure 19. Hangatiki 110 kV: Reactive power (MVar) load characteristics.
- **Hinuera GXP**
 - Figure 20. Hinuera: Apparent power (MVA) load characteristics.
 - Figure 21. Hinuera: Reactive power (MVar) load characteristics.
- **Huntly 33 kV GXP**
 - Figure 22. Huntly 33 kV: Apparent power (MVA) load characteristics.
 - Figure 23. Huntly 33 kV: Reactive power (MVar) load characteristics.
- **Kinleith 11 kV GXP**
 - Figure 24. Kinleith 11 kV: Apparent power (MVA) load characteristics.
 - Figure 25. Kinleith 11 kV: Reactive power (MVar) load characteristics.
- **Kinleith 33 kV GXP**
 - Figure 26. Kinleith 33 kV: Apparent power (MVA) load characteristics.
 - Figure 27. Kinleith 33 kV: Reactive power (MVar) load characteristics.

- **Kopu GXP**
 - Figure 28. Kopu: Apparent power (MVA) load characteristics.
 - Figure 29. Kopu: Reactive power (MVA_r) load characteristics.
- **Lichfield GXP**
 - Figure 30. Lichfield: Apparent power (MVA) load characteristics.
 - Figure 31. Lichfield: Reactive power (MVA_r) load characteristics.
- **Piako GXP**
 - Figure 32. Piako: Apparent power (MVA) load characteristics.
 - Figure 33. Piako: Reactive power (MVA_r) load characteristics.
- **Te Awamutu GXP**
 - Figure 34. Te Awamutu: Apparent power (MVA) load characteristics.
 - Figure 35. Te Awamutu: Reactive power (MVA_r) load characteristics.
- **Te Kowhai GXP**
 - Figure 36. Te Kowhai: Apparent power (MVA) load characteristics.
 - Figure 37. Te Kowhai: Reactive power (MVA_r) load characteristics.
- **Waihou GXP**
 - Figure 38. Waihou: Apparent power (MVA) load characteristics.
 - Figure 39. Waihou: Reactive power (MVA_r) load characteristics.
- **Waikino GXP**
 - Figure 40. Waikino: Apparent power (MVA) load characteristics.
 - Figure 41. Waikino: Reactive power (MVA_r) load characteristics.
- **Wairakei 33 kV GXP**
 - Figure 42. Wairakei 33 kV: Apparent power (MVA) load characteristics.
 - Figure 43. Wairakei 33 kV: Reactive power (MVA_r) load characteristics.

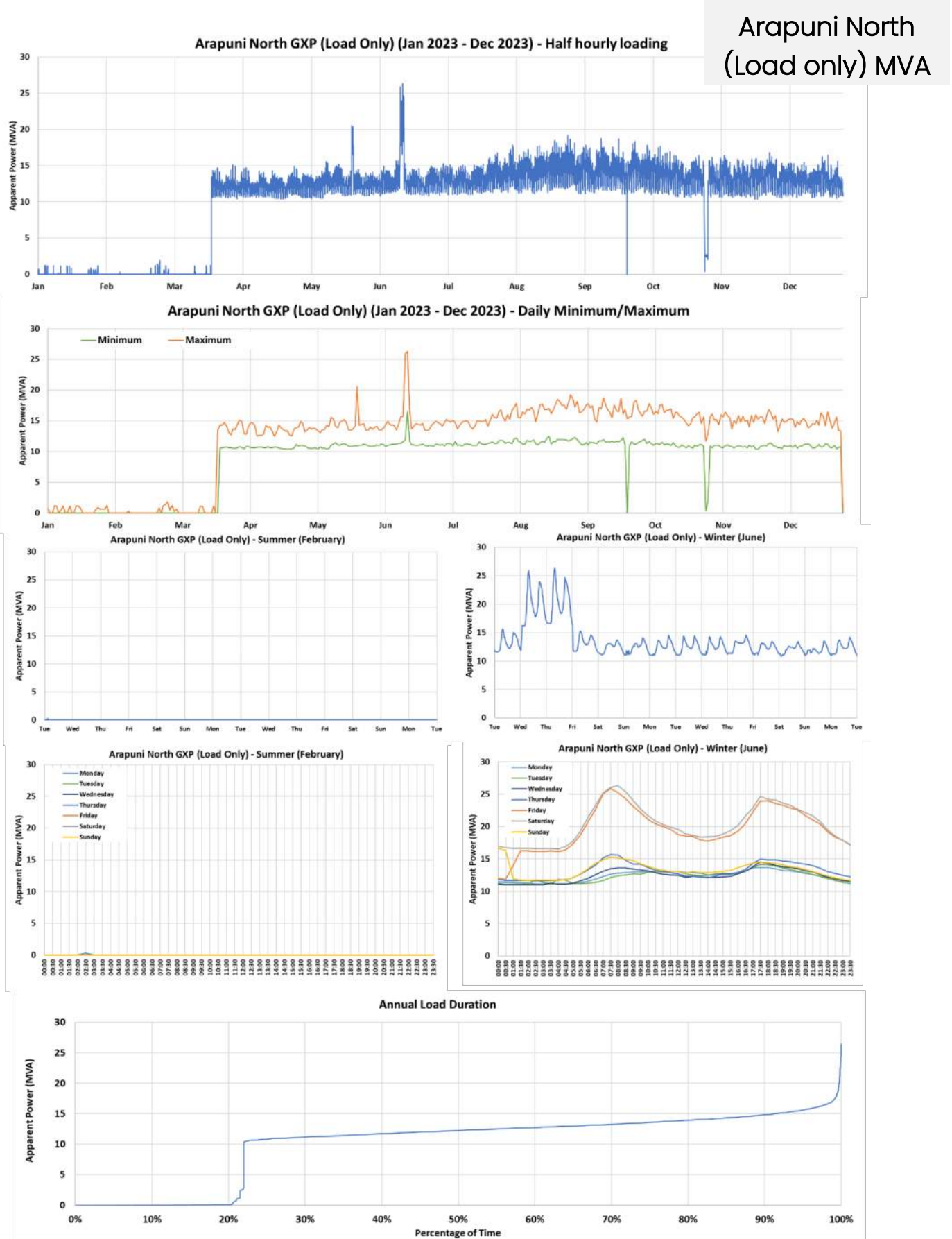

Figure 1. Arapuni North (Load Only): Apparent power (MVA) load characteristics.

**Arapuni North
(Total) MVA**

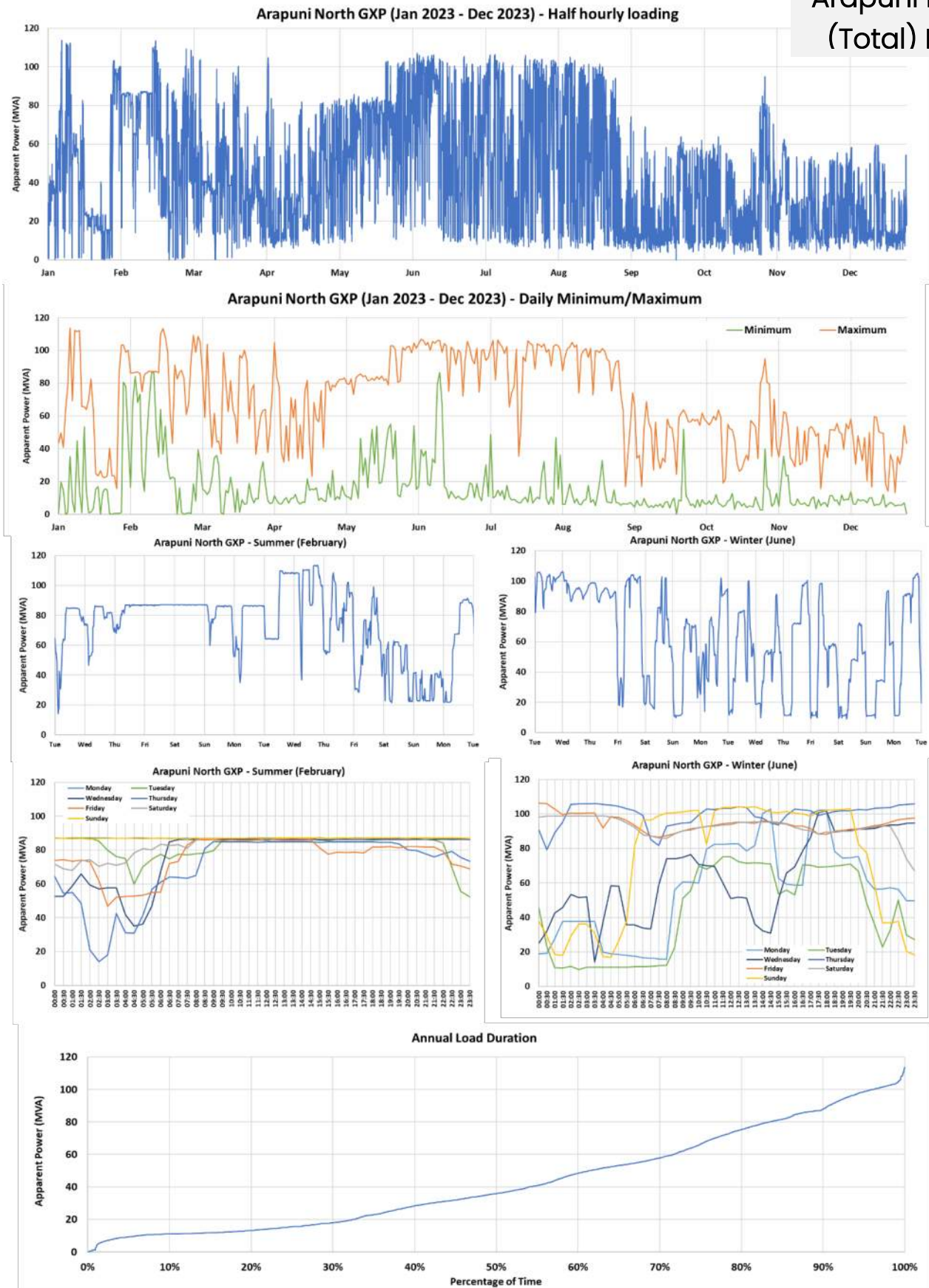

Figure 2. Arapuni North (Total): Apparent power (MVA) load characteristics.

Arapuni North MVAR

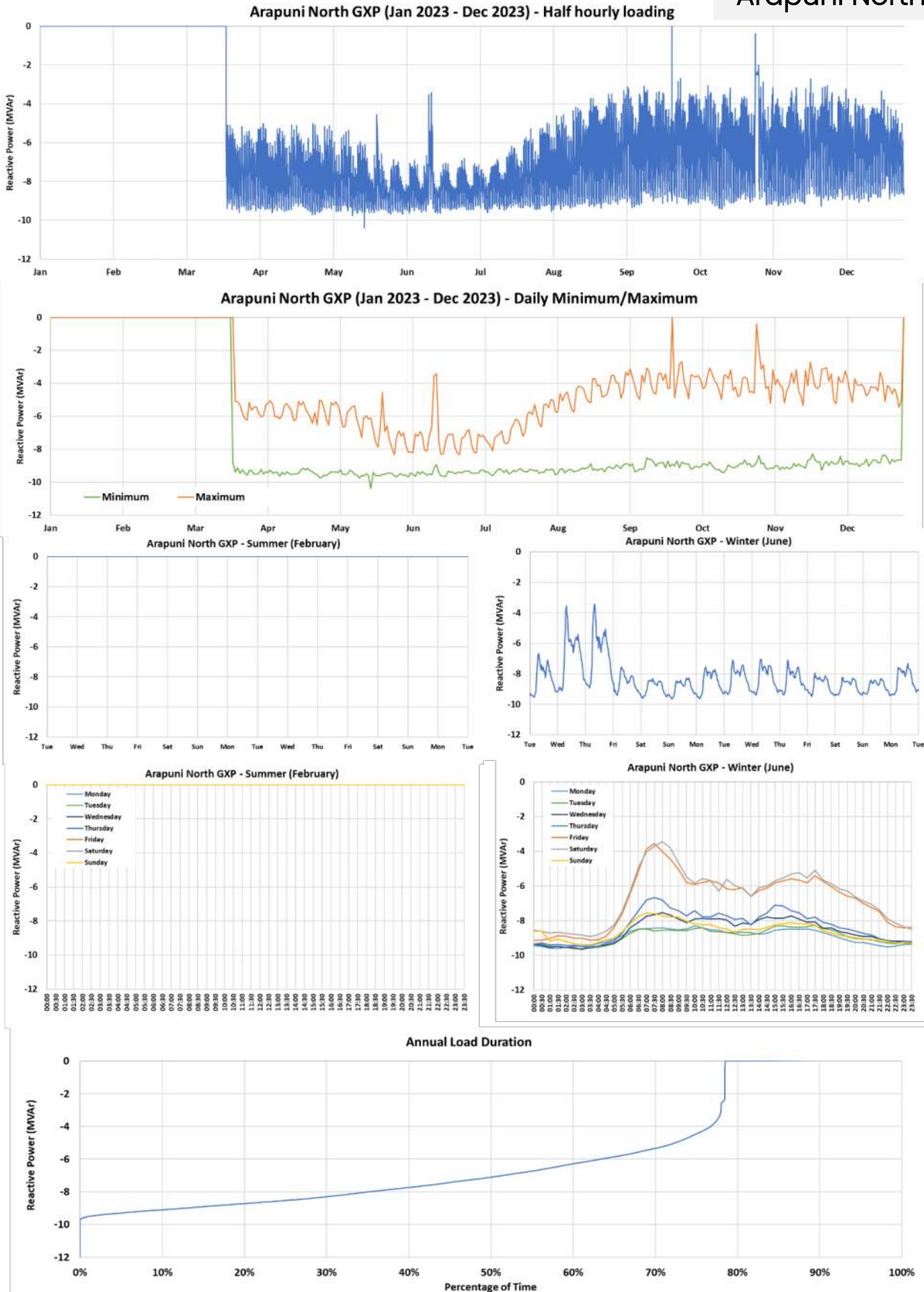

Figure 3. Arapuni North: Reactive power (MVAR) load characteristics.

Bombay MVA

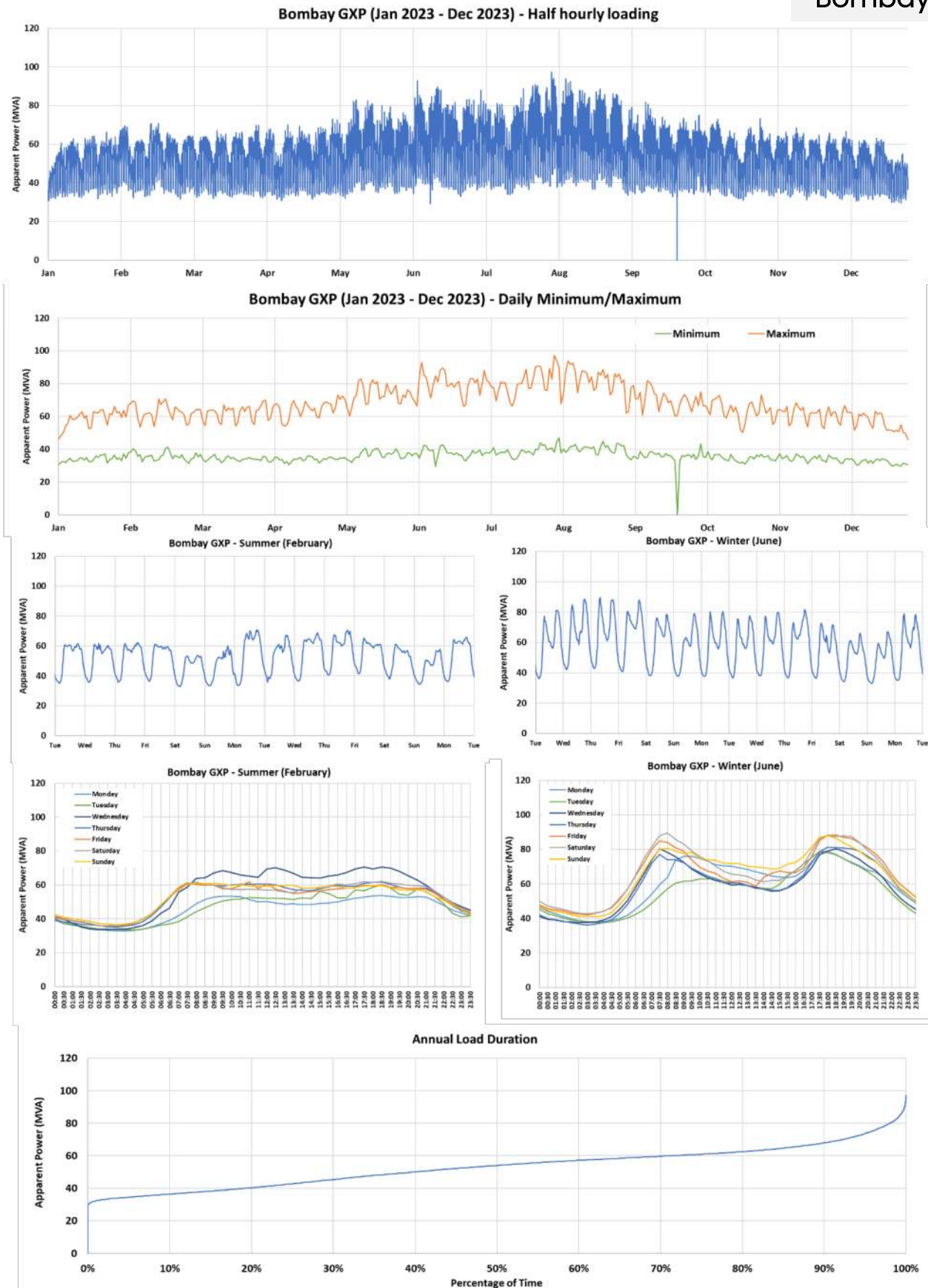

Figure 4. Bombay: Apparent power (MVA) load characteristics.

Bombay MVar

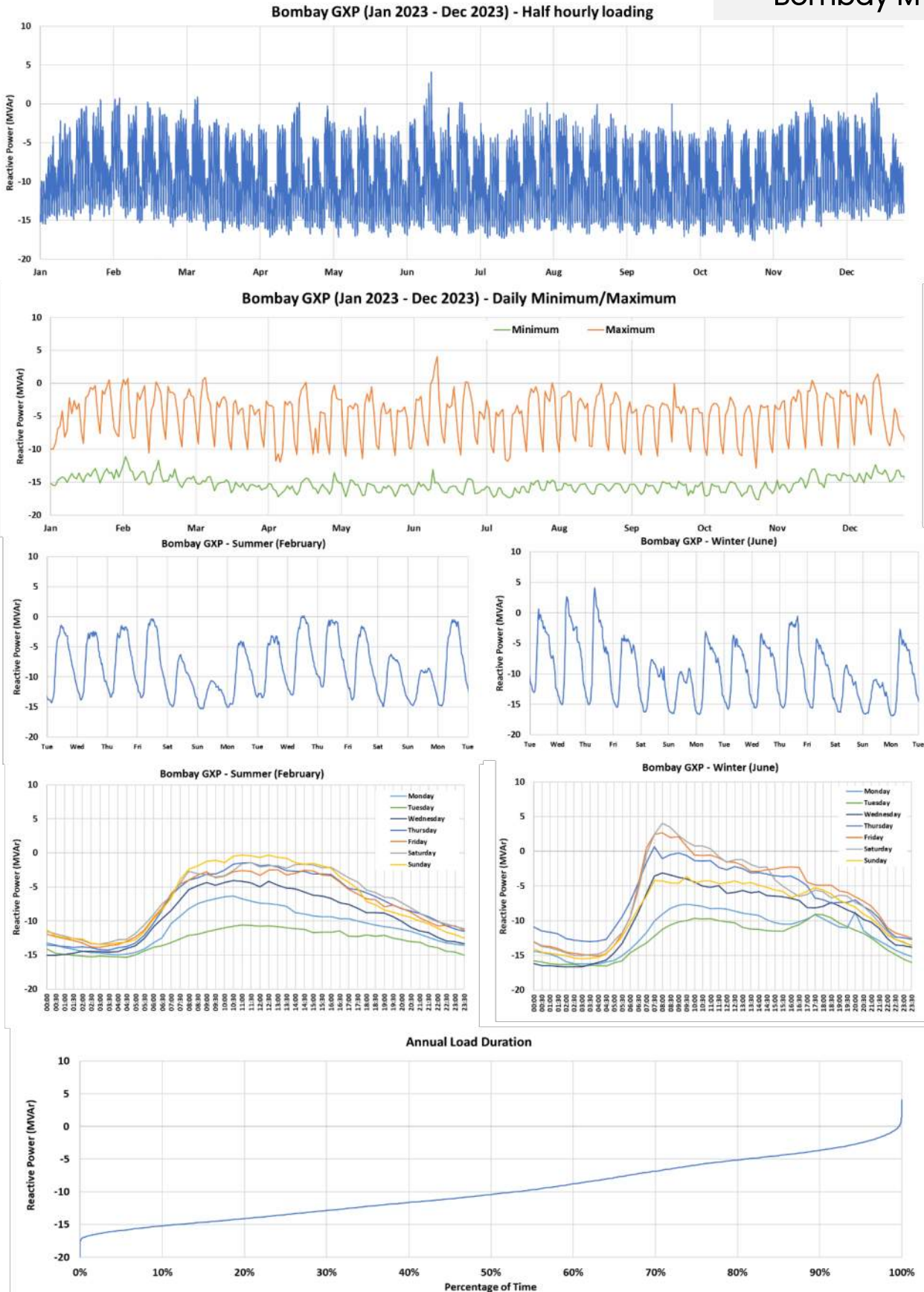

Figure 5. Bombay: Reactive power (MVar) load characteristics.

**Cambridge
MVA**

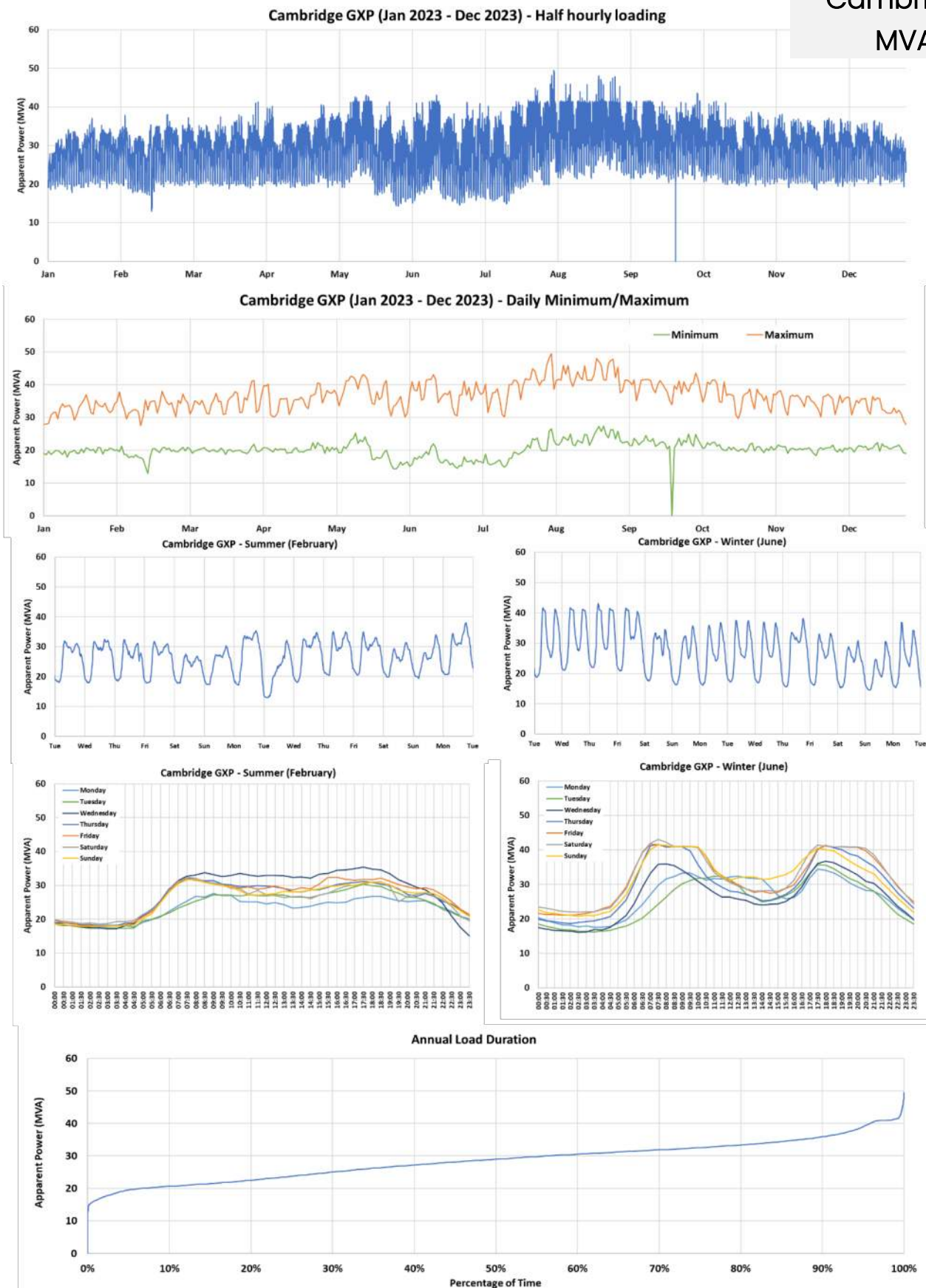

Figure 6. Cambridge: Apparent power (MVA) load characteristics.

Cambridge MVar

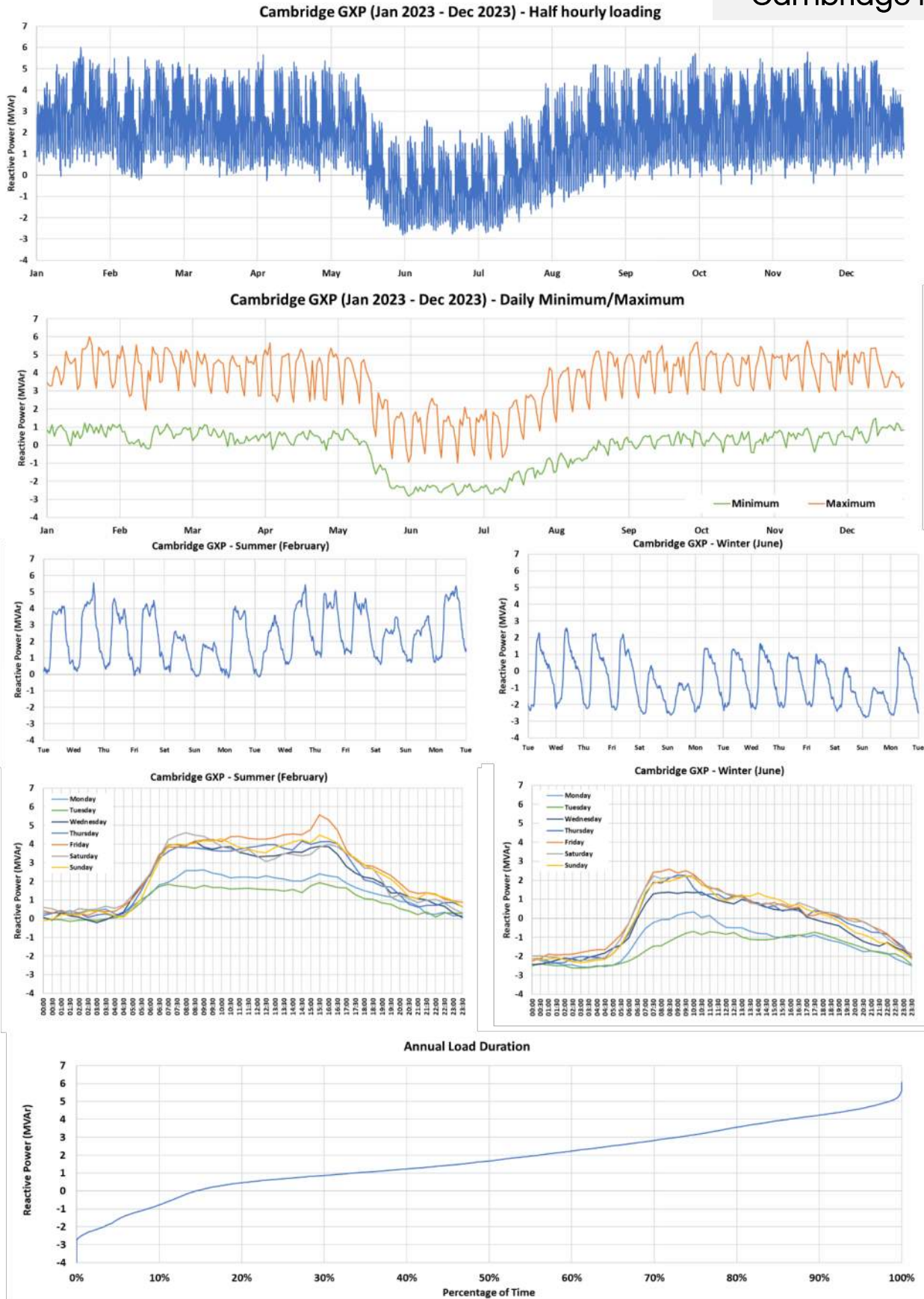

Figure 7. Cambridge: Reactive power (MVar) load characteristics.

**Glenbrook
(clean bus) MVA**

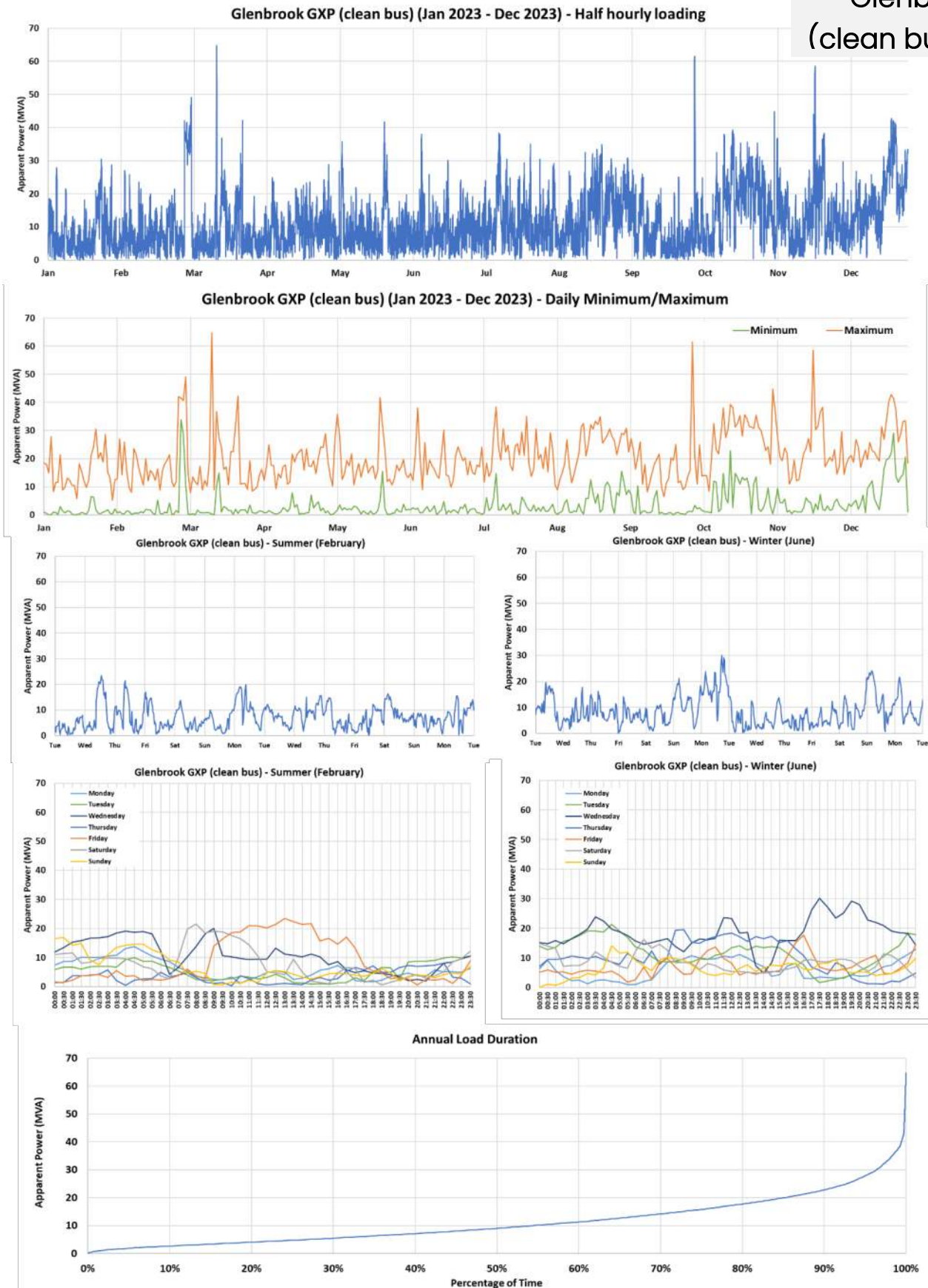

Figure 8. Glenbrook (clean bus): Apparent power (MVA) load characteristics.

Glenbrook (clean bus) MVar

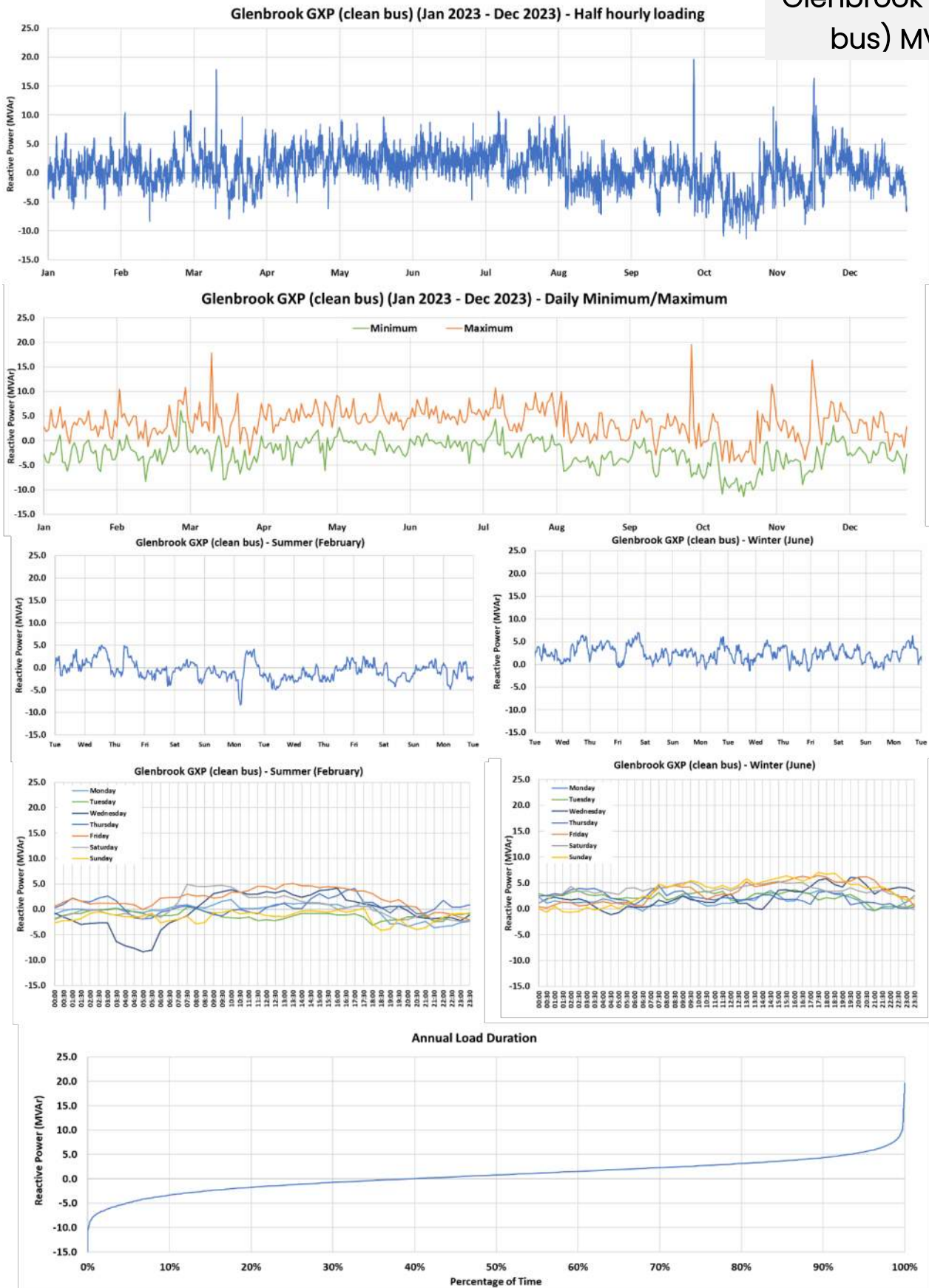

Figure 9. Glenbrook (clean bus): Reactive power (MVar) load characteristics.

Glenbrook (dirty bus)
MVA

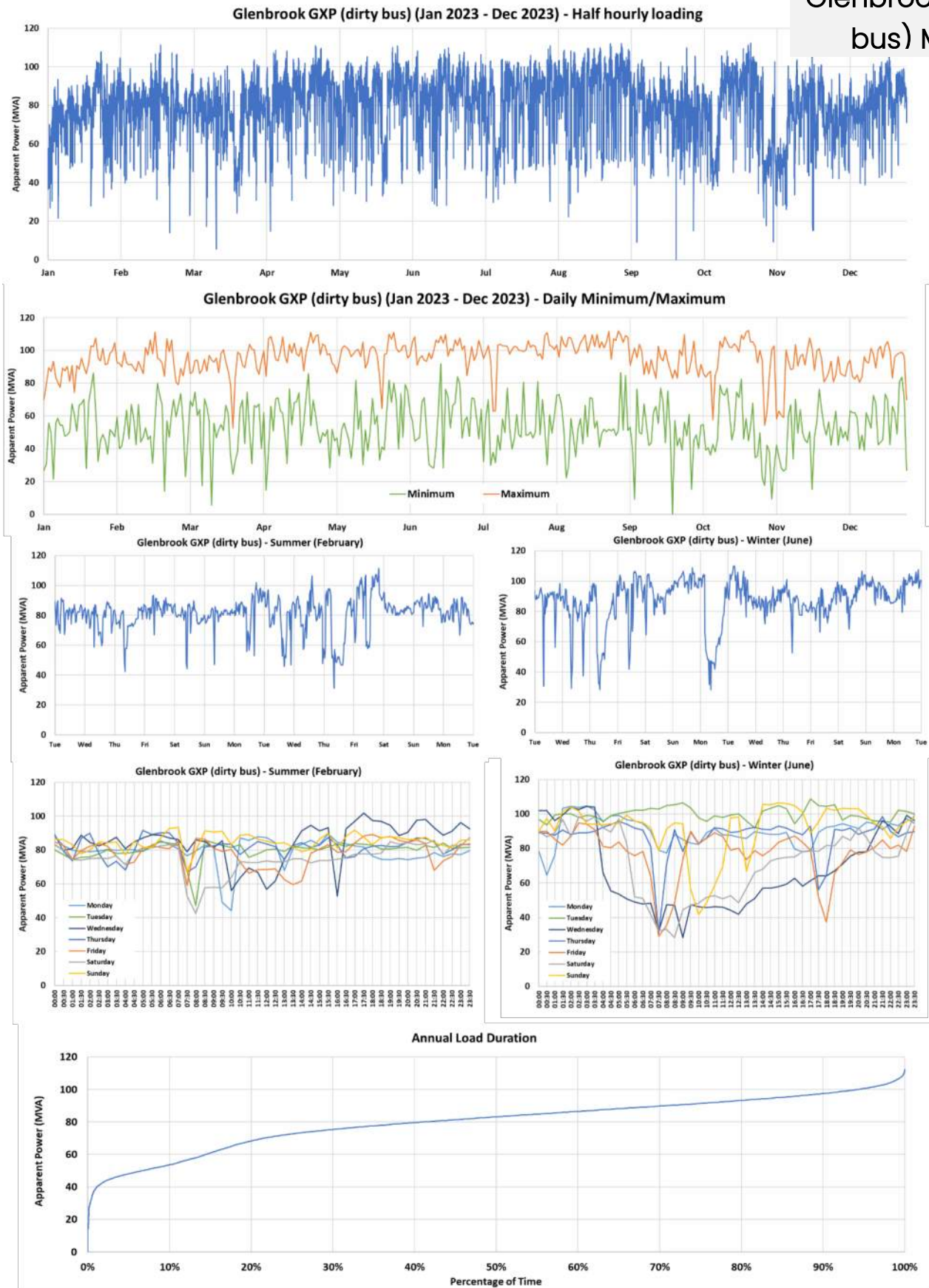

Figure 10. Glenbrook (dirty bus): Apparent power (MVA) load characteristics.

Glenbrook (dirty bus)
MVar

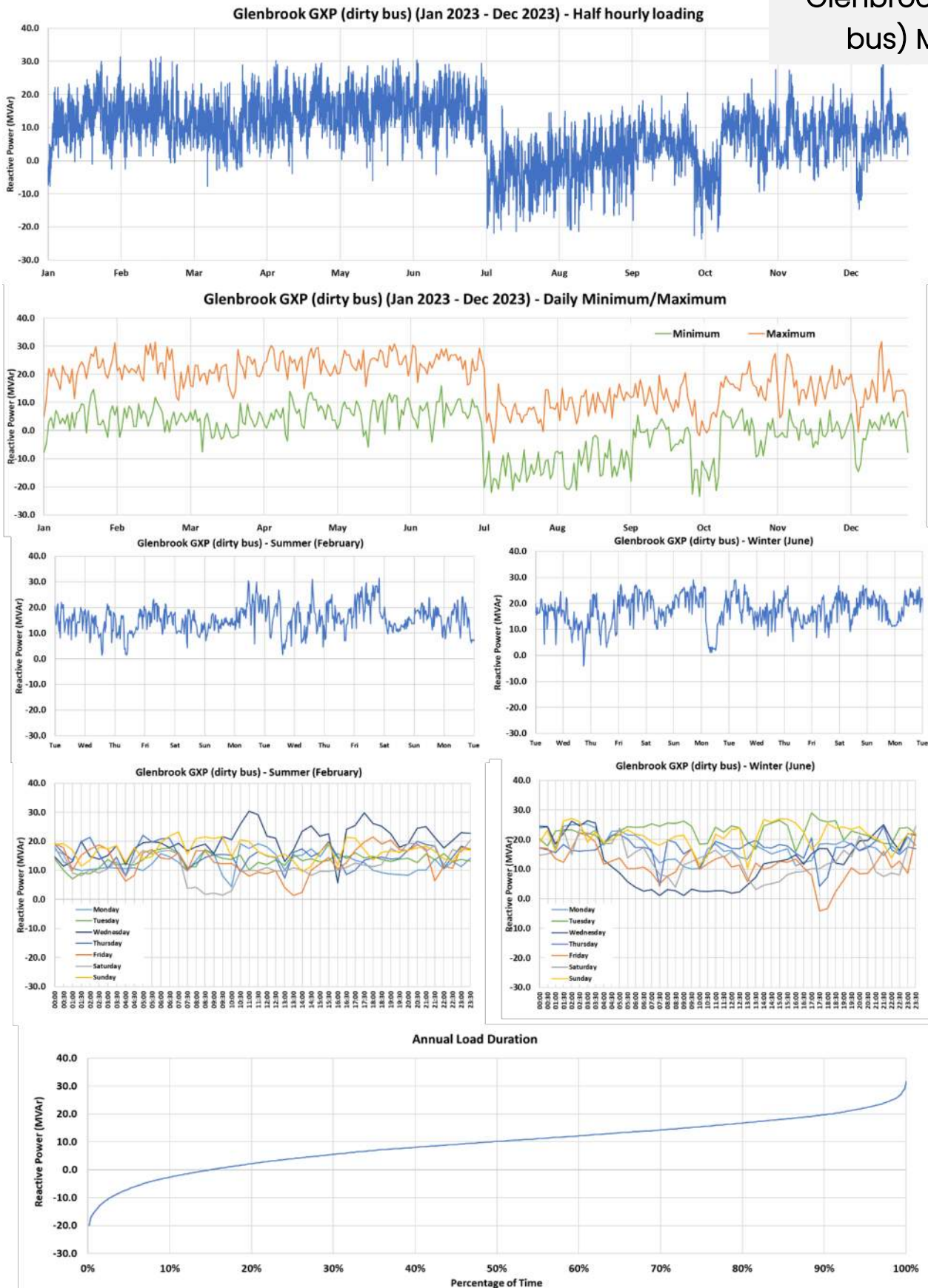

Figure 11. Glenbrook (dirty bus): Reactive power (MVar) load characteristics.

**Hamilton 11 kV
MVA**

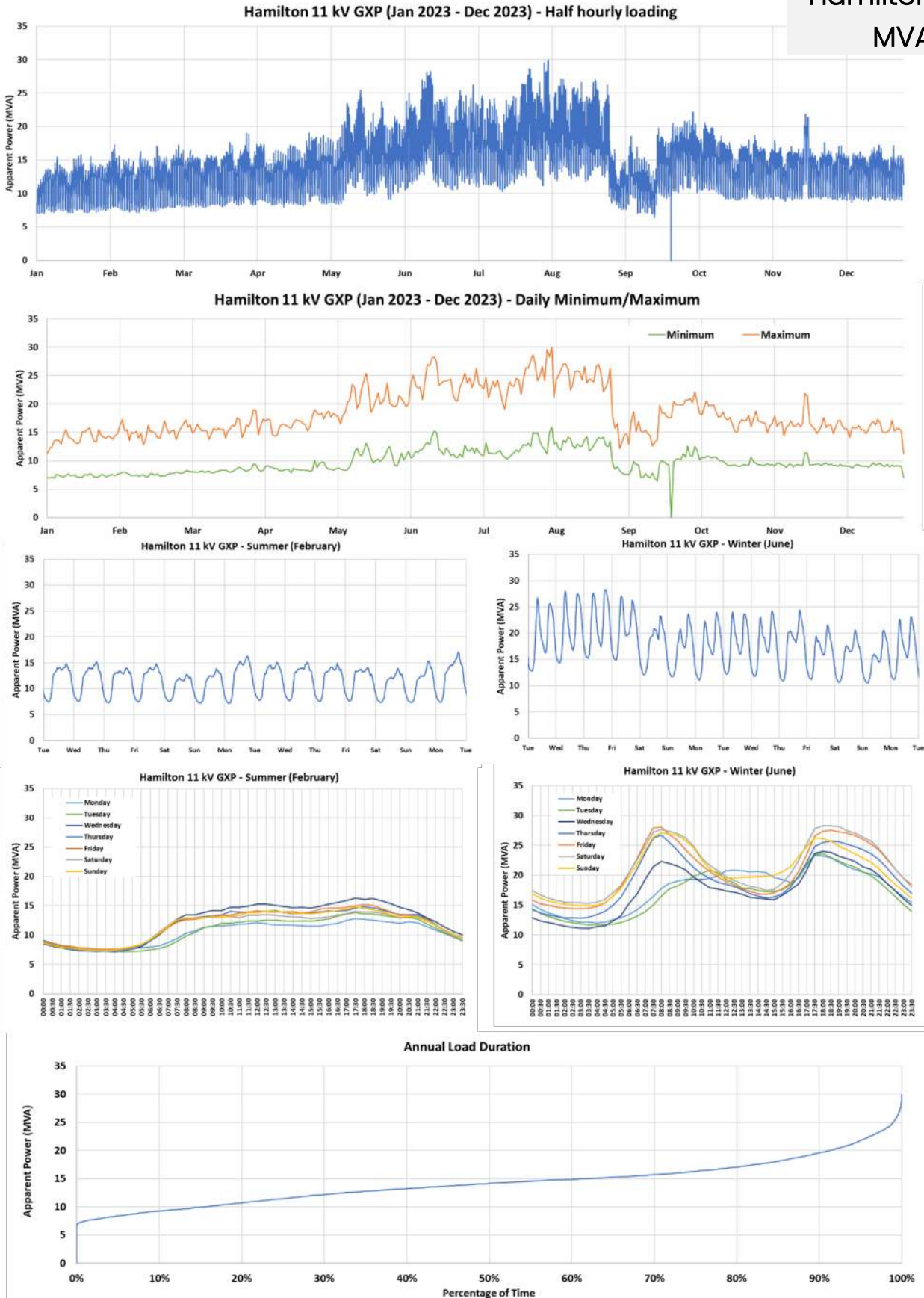

Figure 12. Hamilton 11 kV: Apparent power (MVA) load characteristics.

Hamilton 11 kV MVAR

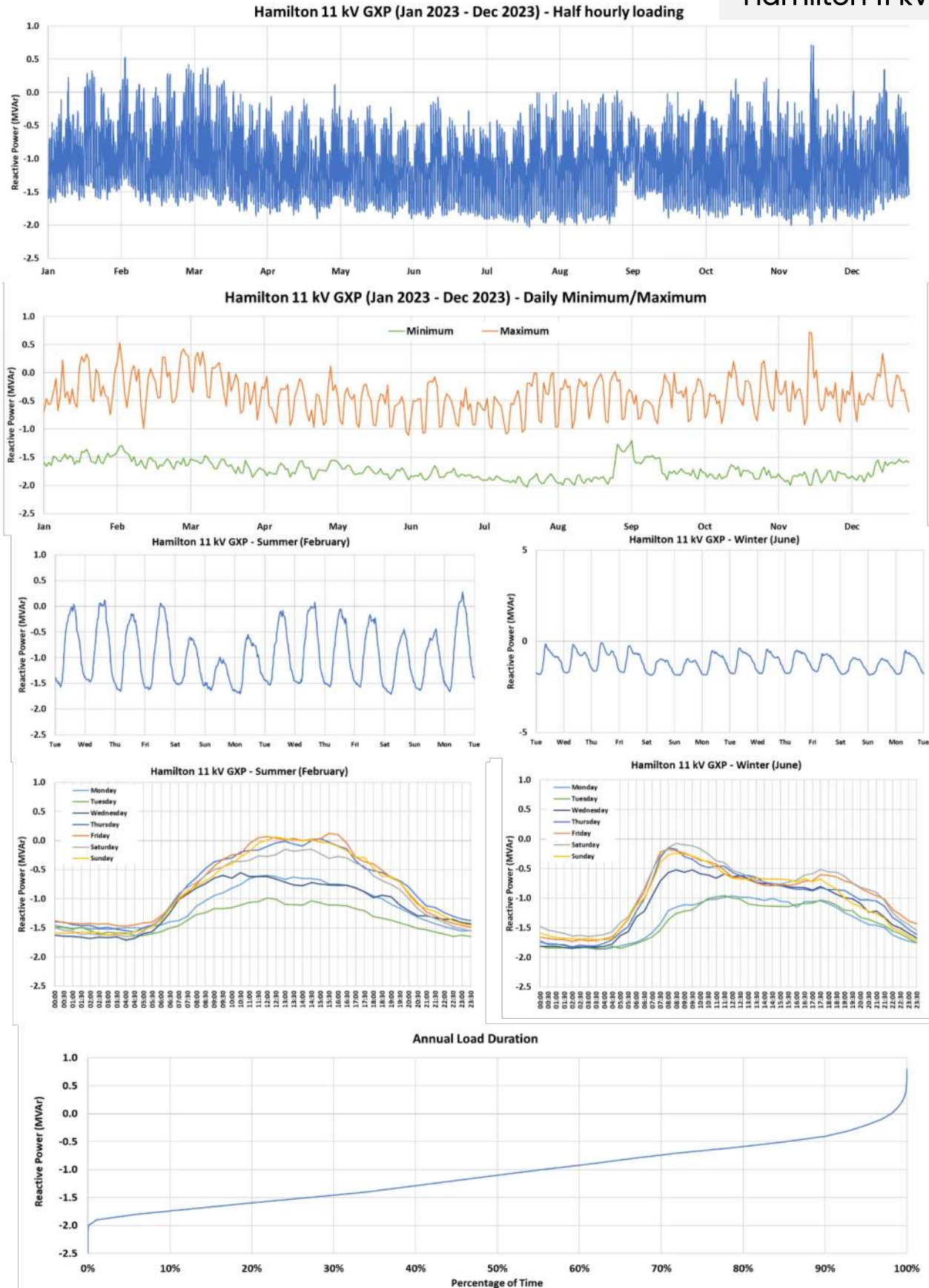

Figure 13. Hamilton 11 kV: Reactive power (MVAR) load characteristics.

**Hamilton 33 kV
MVA**

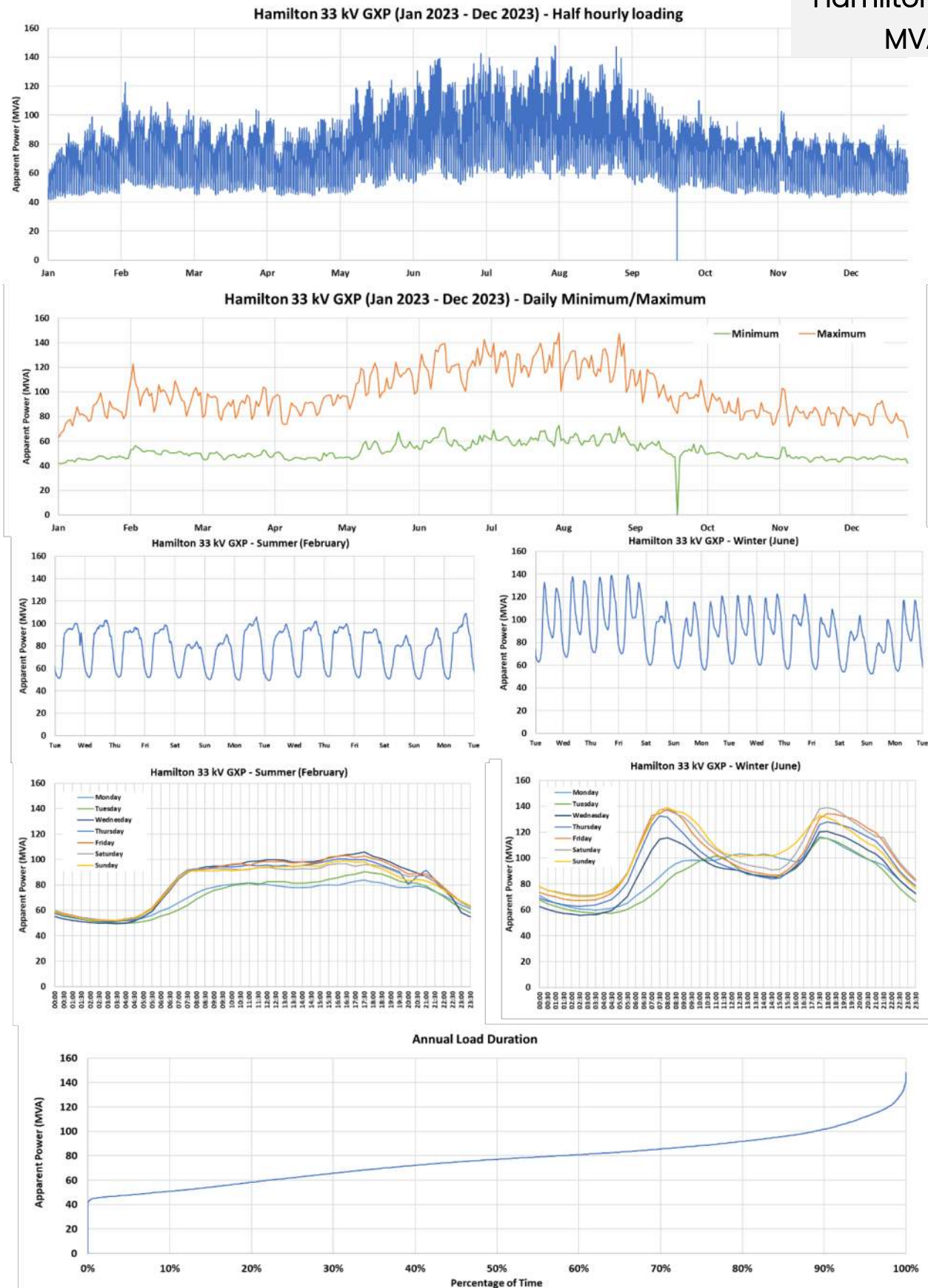

Figure 14. Hamilton 33 kV: Apparent power (MVA) load characteristics.

Hamilton 33 kV MVar

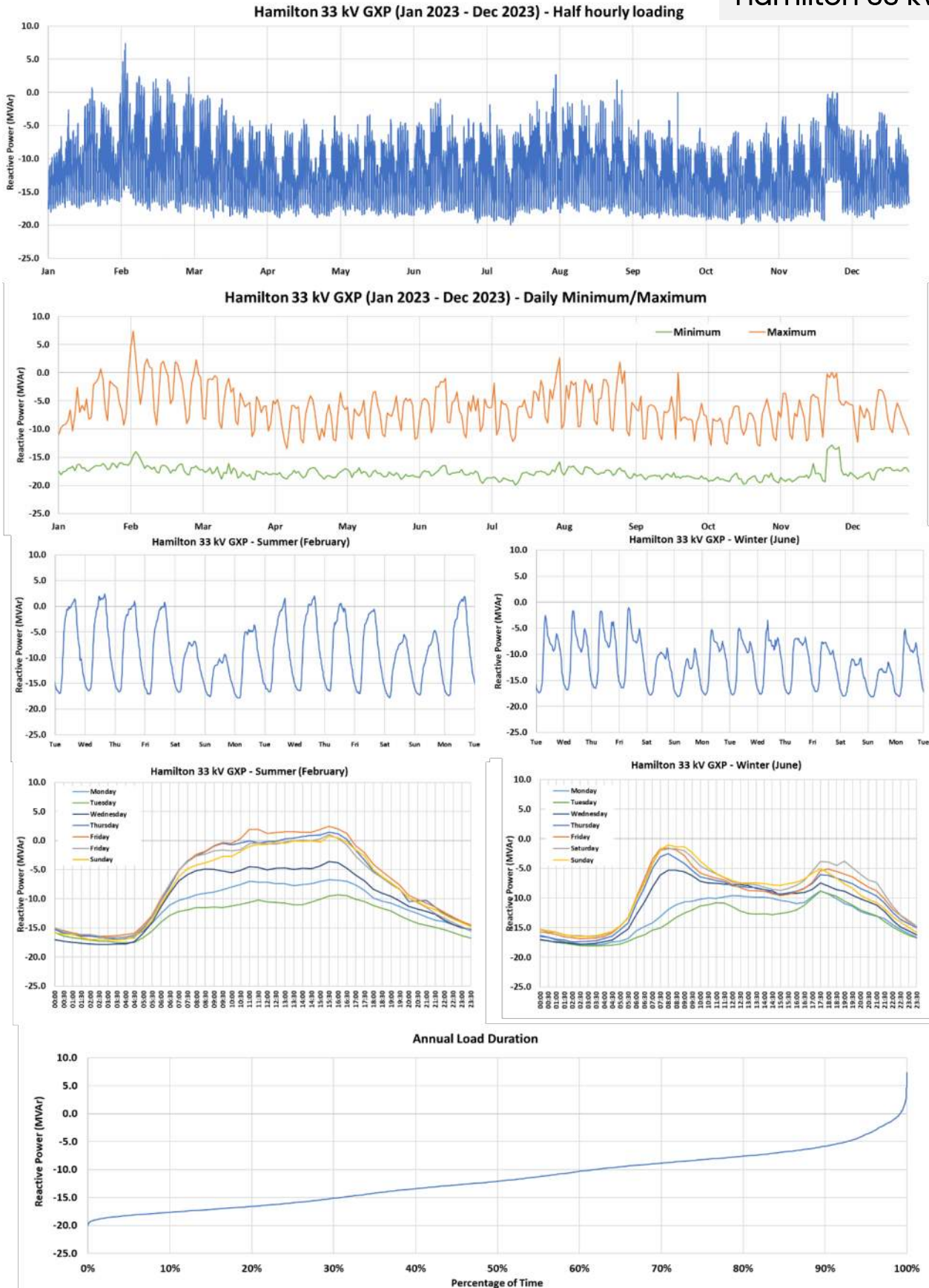

Figure 15. Hamilton 33 kV: Reactive power (MVar) load characteristics.

**Hangatiki 33 kV
MVA**

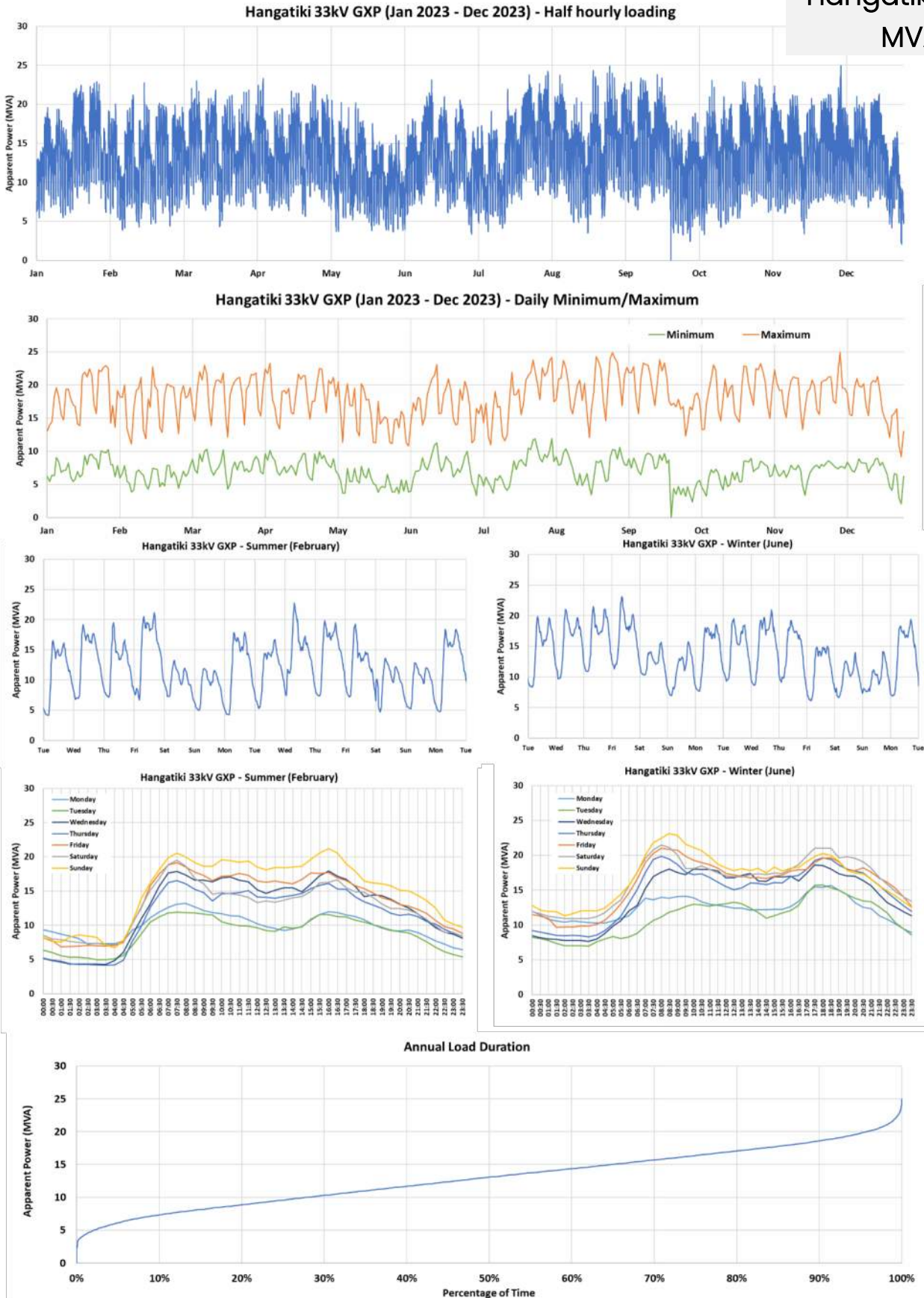

Figure 16. Hangatiki 33 kV: Apparent power (MVA) load characteristics.

Hangatiki 33 kV MVar

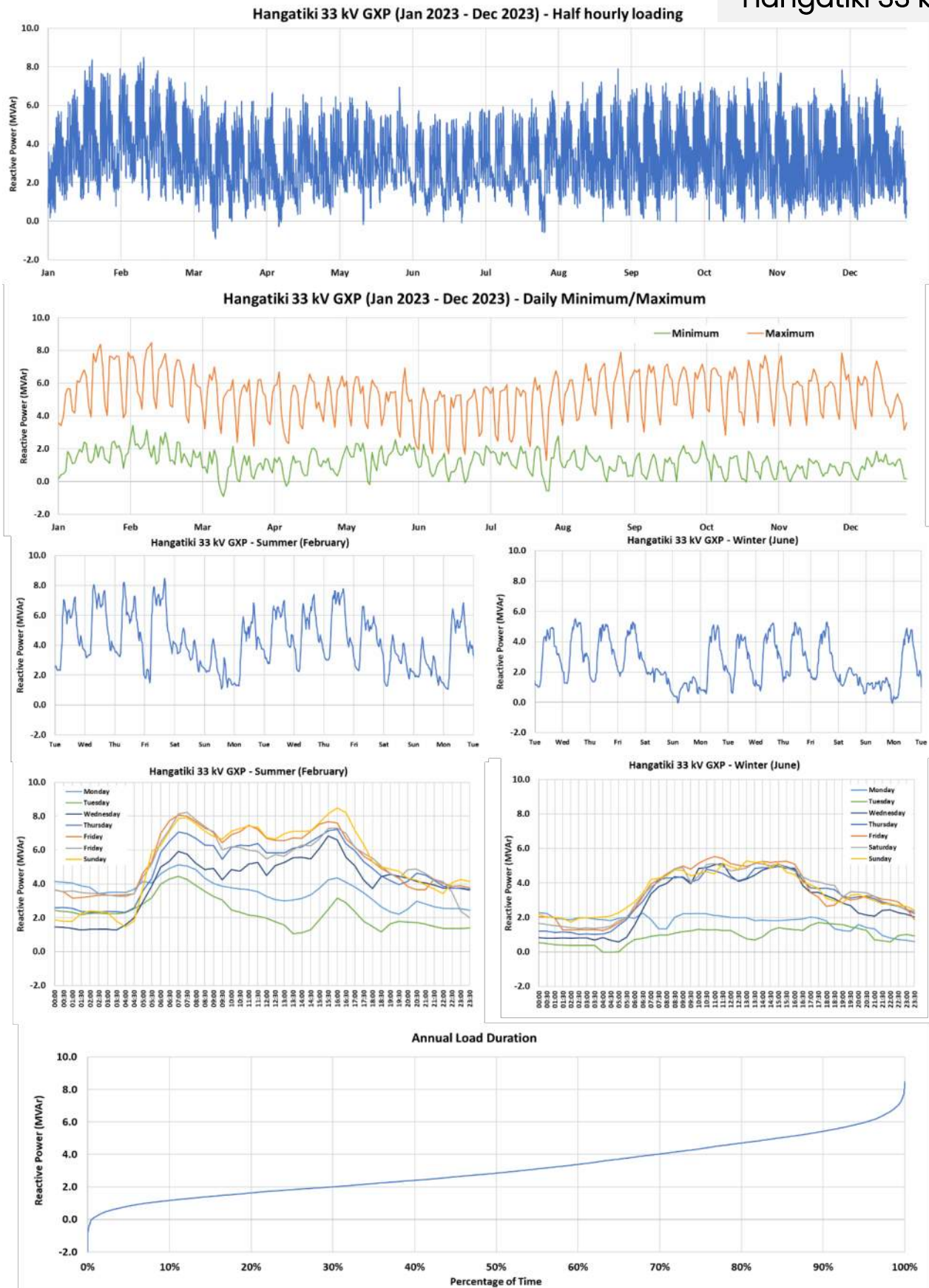

Figure 17. Hangatiki 33 kV: Reactive power (MVar) load characteristics.

**Hangatiki 110 kV
MVA**

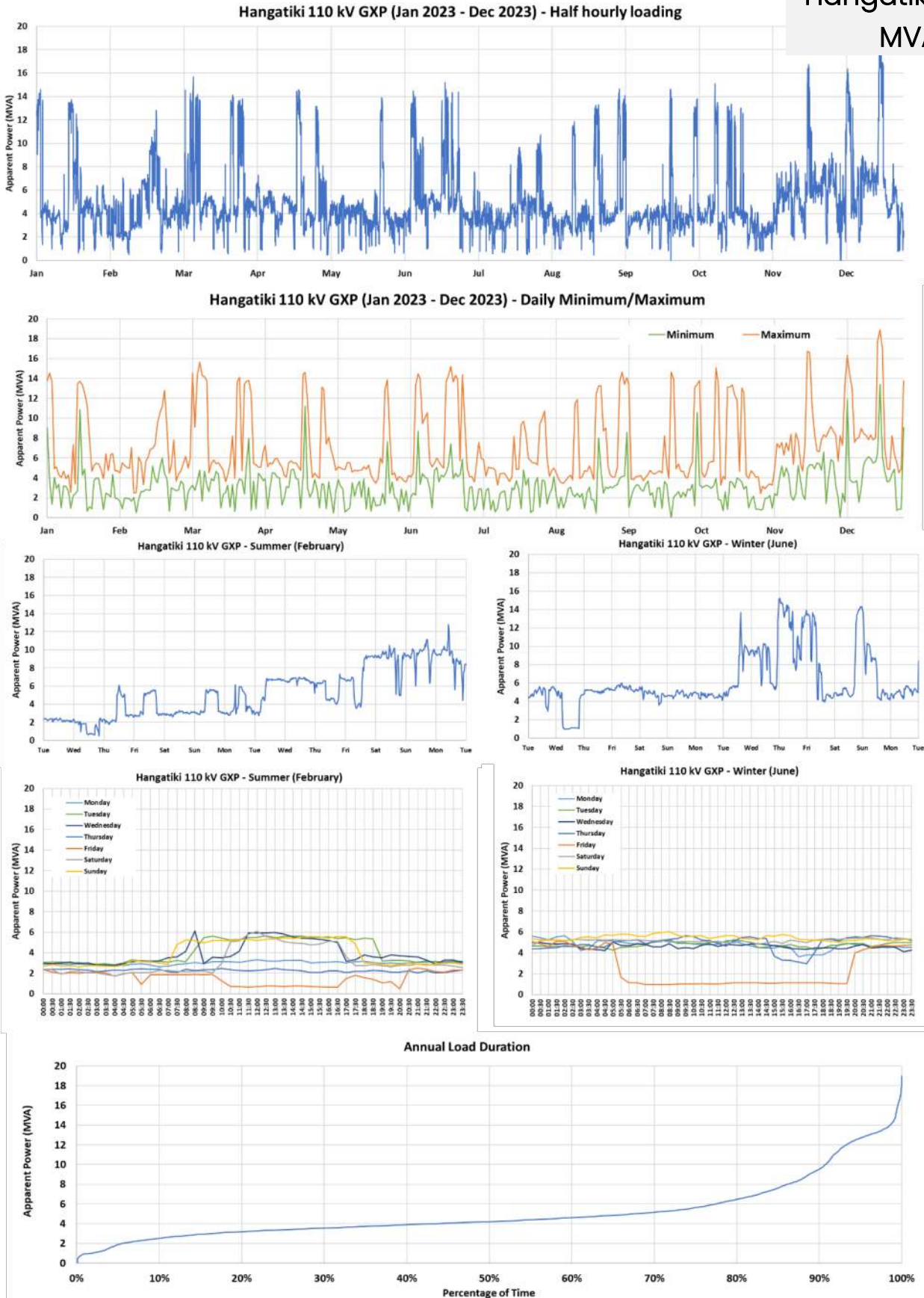

Figure 18. Hangatiki 110 kV: Apparent power (MVA) load characteristics.

Hangatiki 110 kV MVar

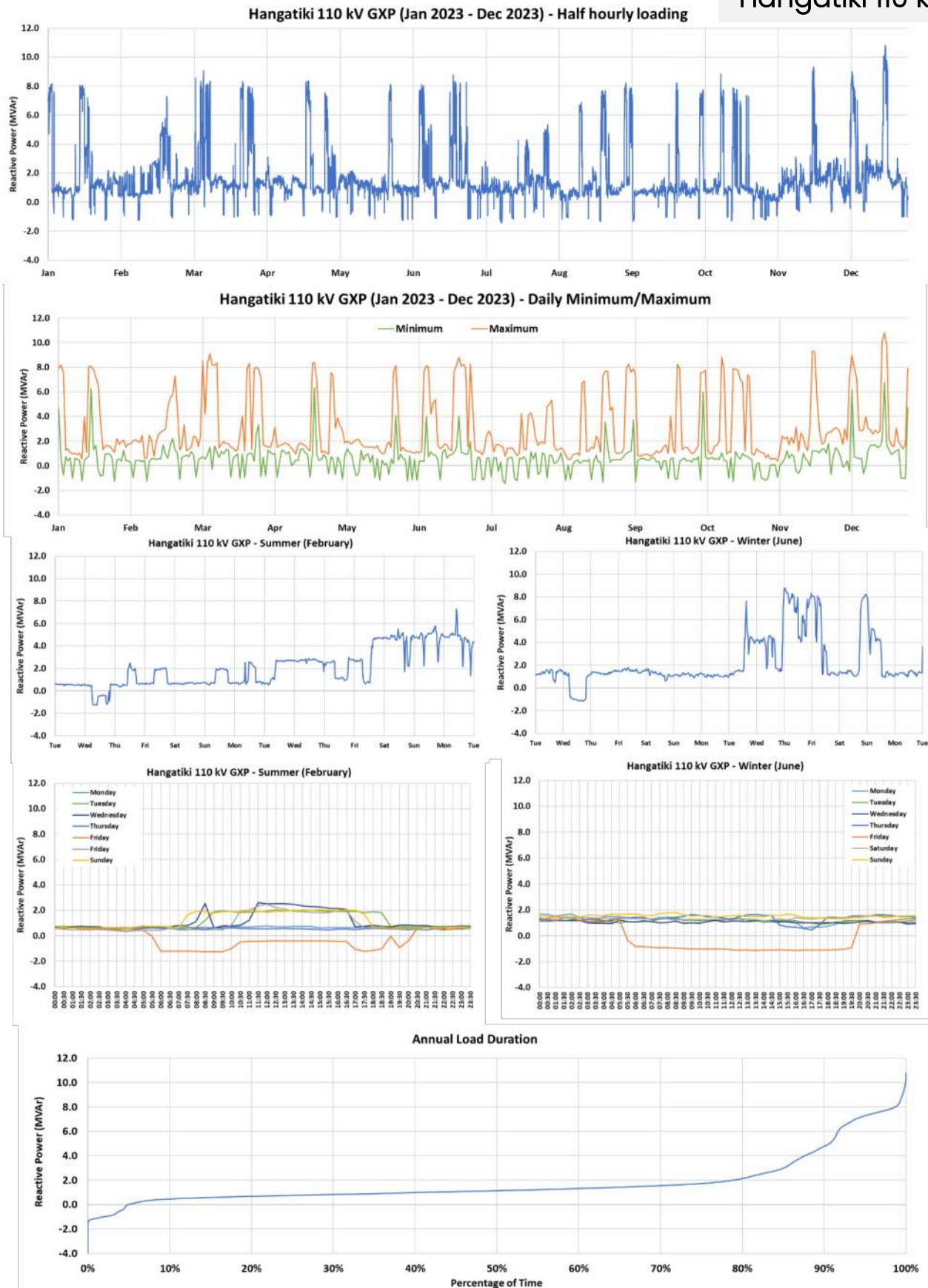

Figure 19. Hangatiki 110 kV: Reactive power (MVar) load characteristics.

Hinuera MVA

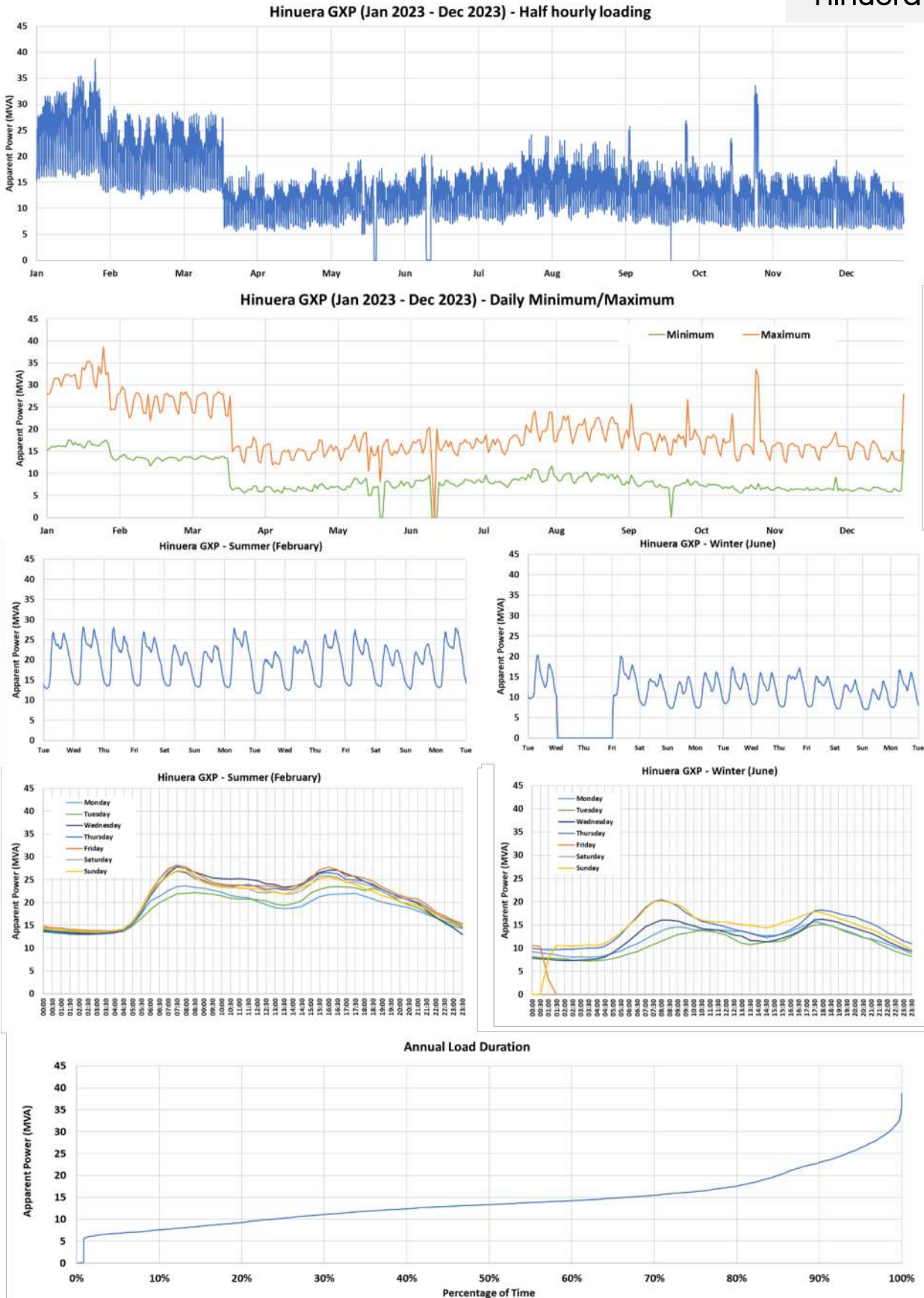

Figure 20. Hinuera: Apparent power (MVA) load characteristics.

Hinuera MVar

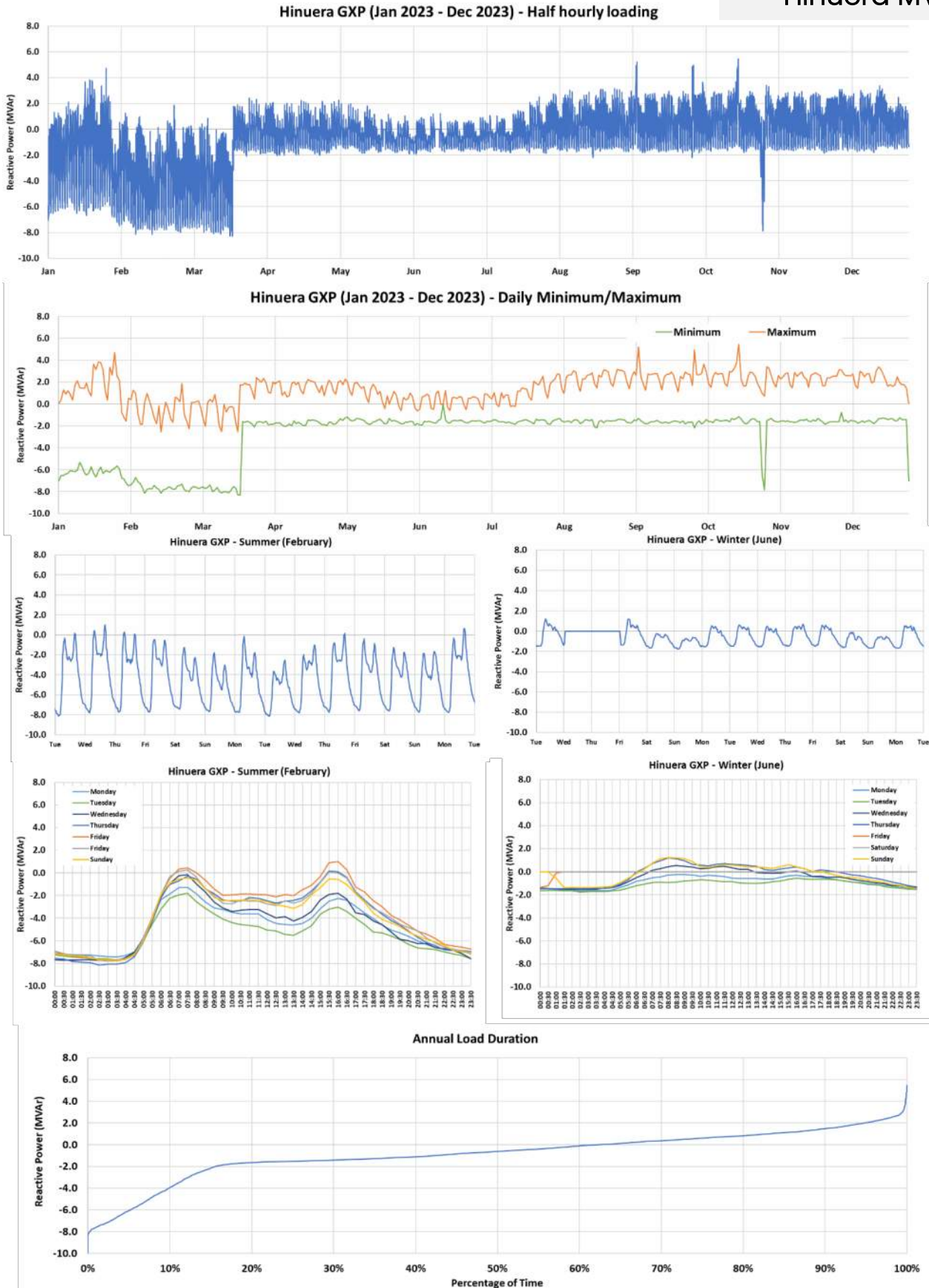

Figure 21. Hinuera: Reactive power (MVar) load characteristics.

**Huntly 33 kV
MVA**

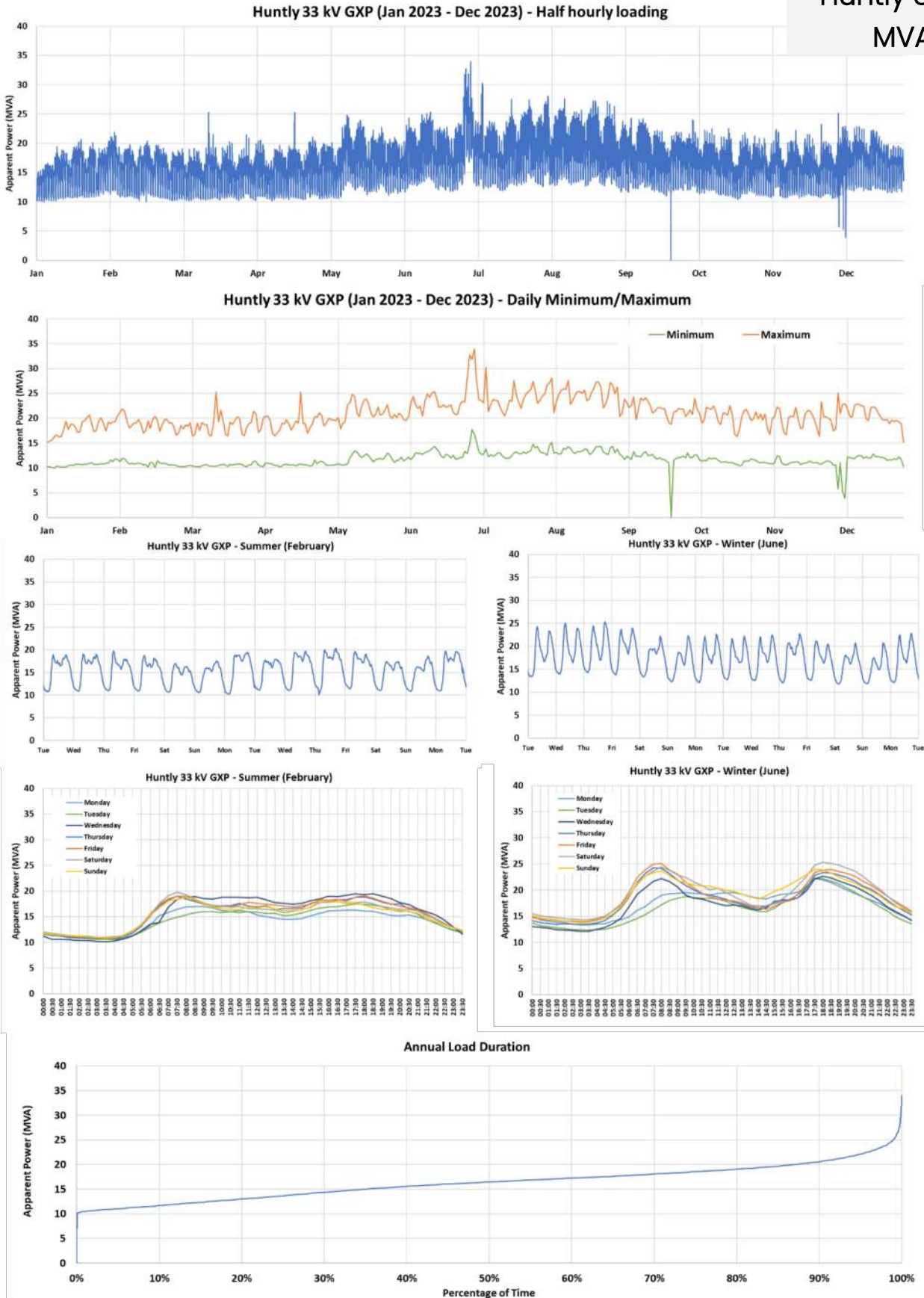

Figure 22. Huntly 33 kV: Apparent power (MVA) load characteristics.

Huntly 33 kV MVar

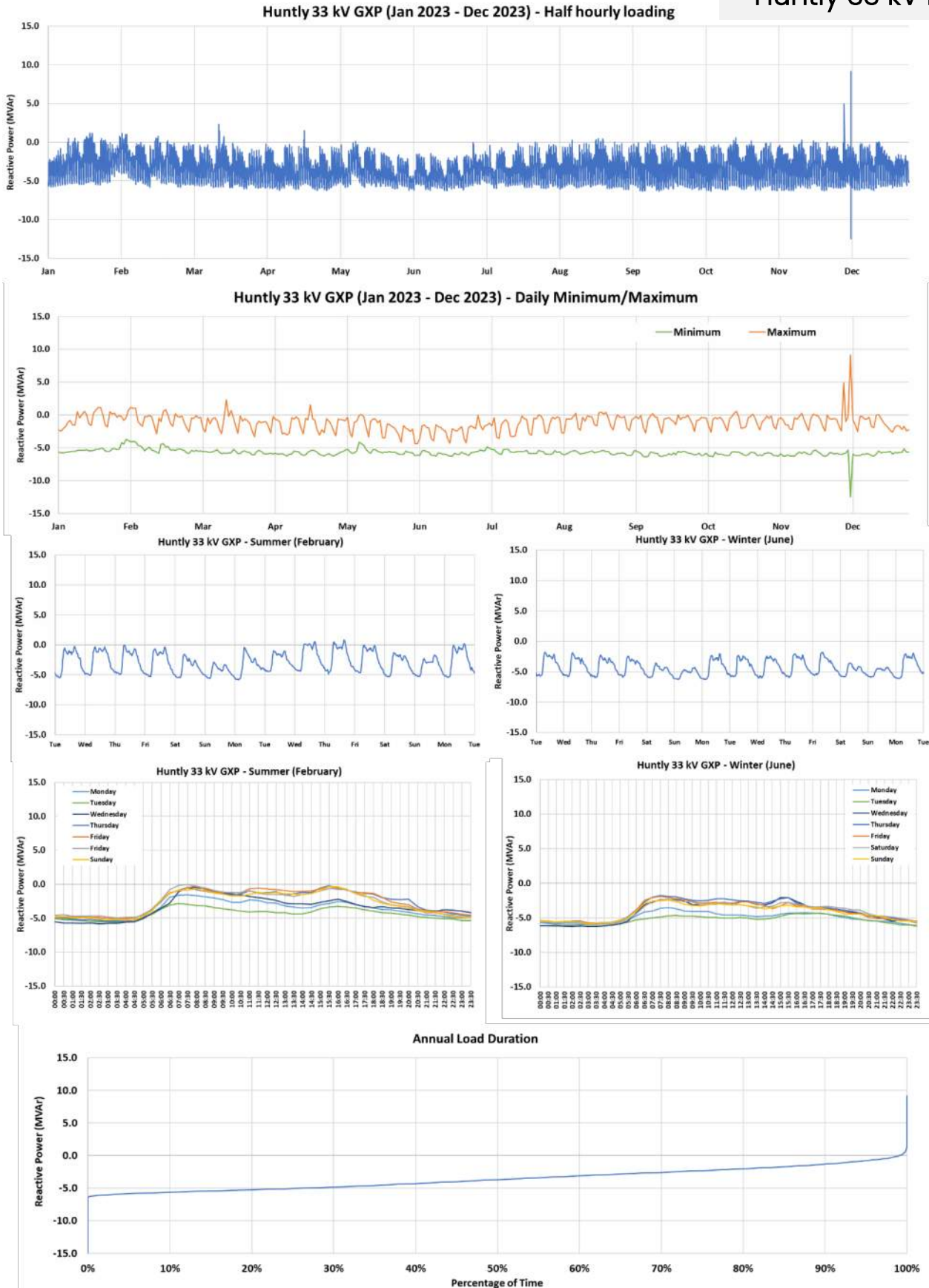

Figure 23. Huntly 33 kV: Reactive power (MVar) load characteristics.

**Kinleith 11 kV
MVA**

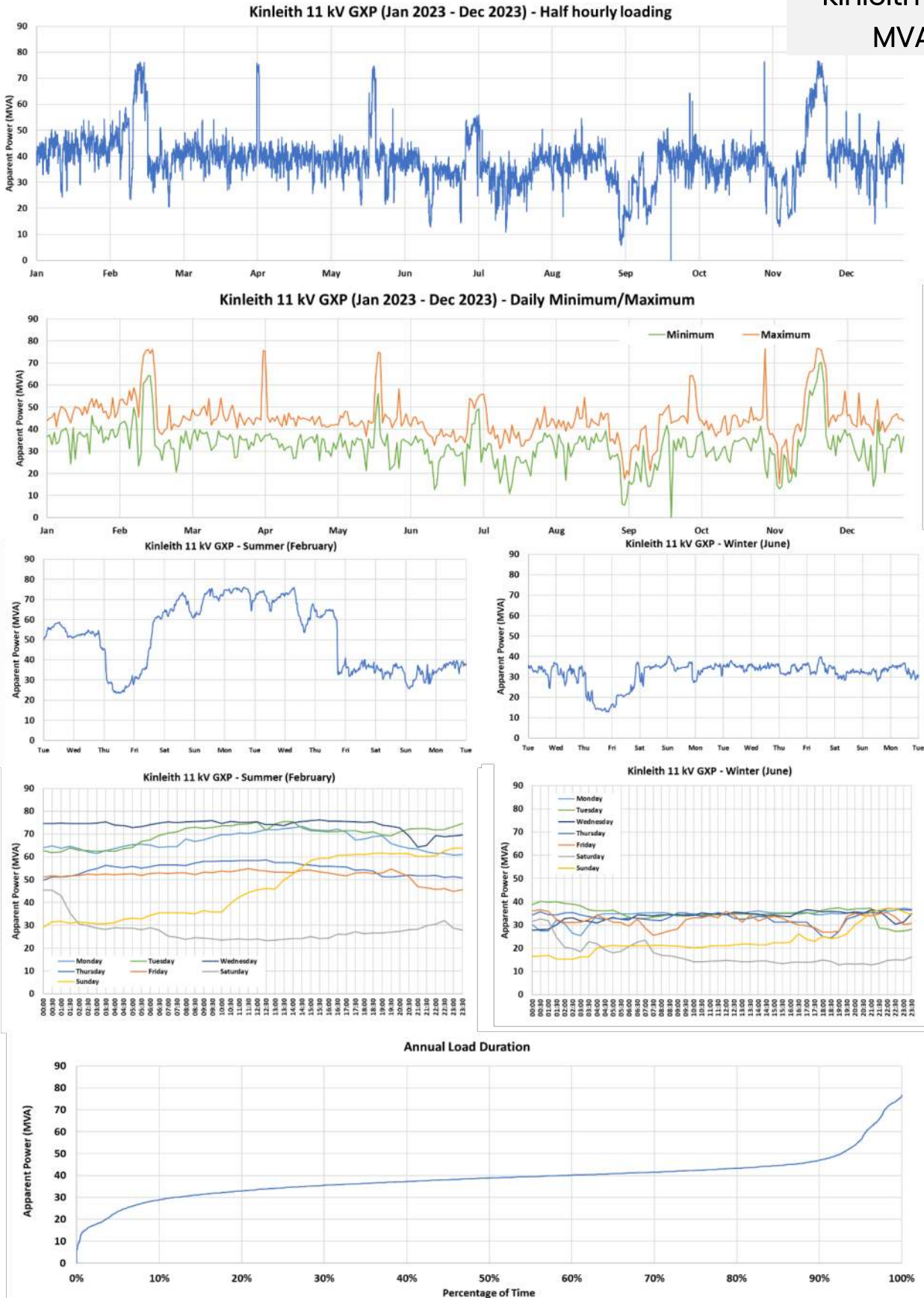

Figure 24. Kinleith 11 kV: Apparent power (MVA) load characteristics.

Kinleith 11 kV MVar

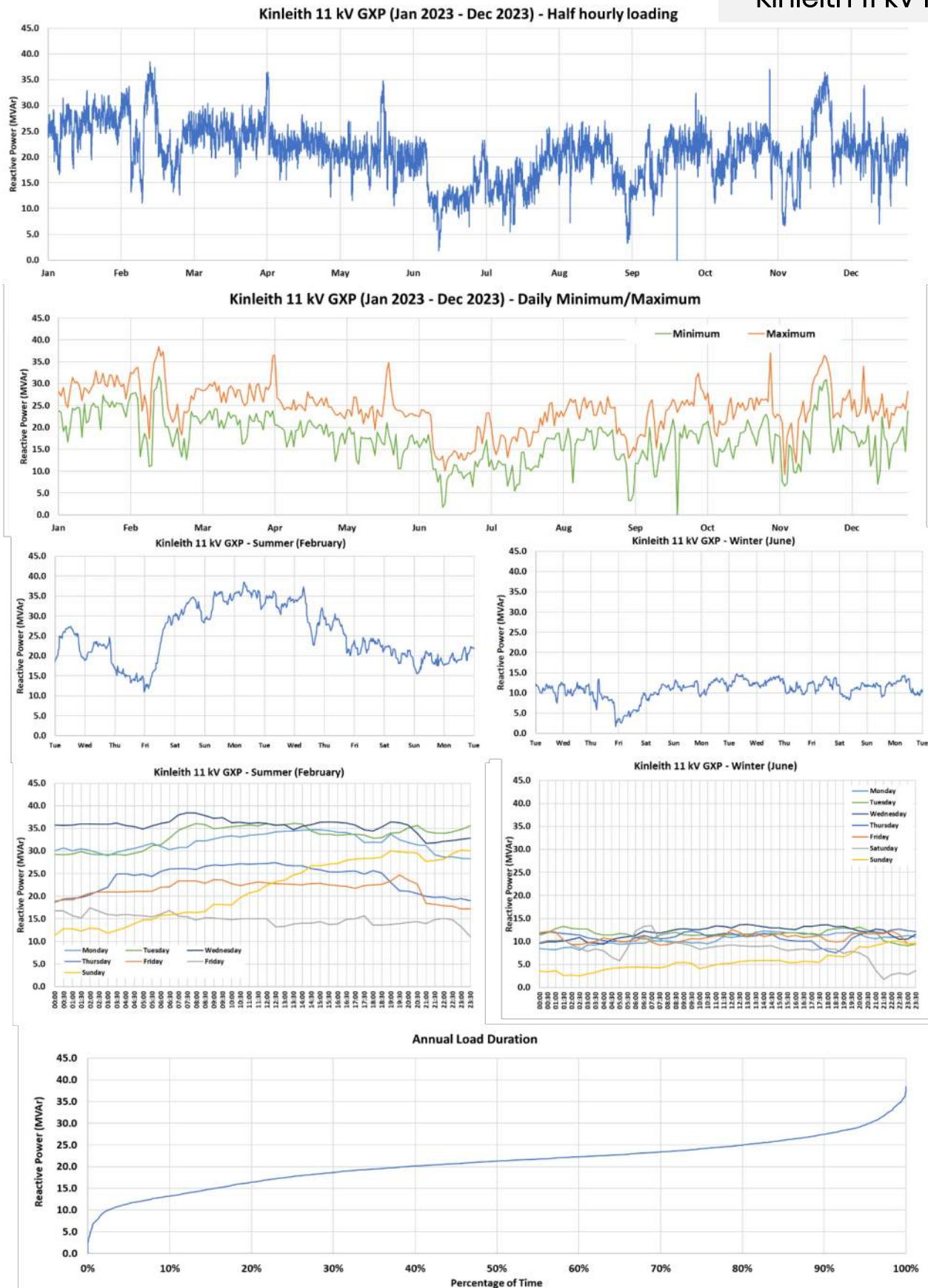

Figure 25. Kinleith 11 kV: Reactive power (MVar) load characteristics.

**Kinleith 33 kV
MVA**

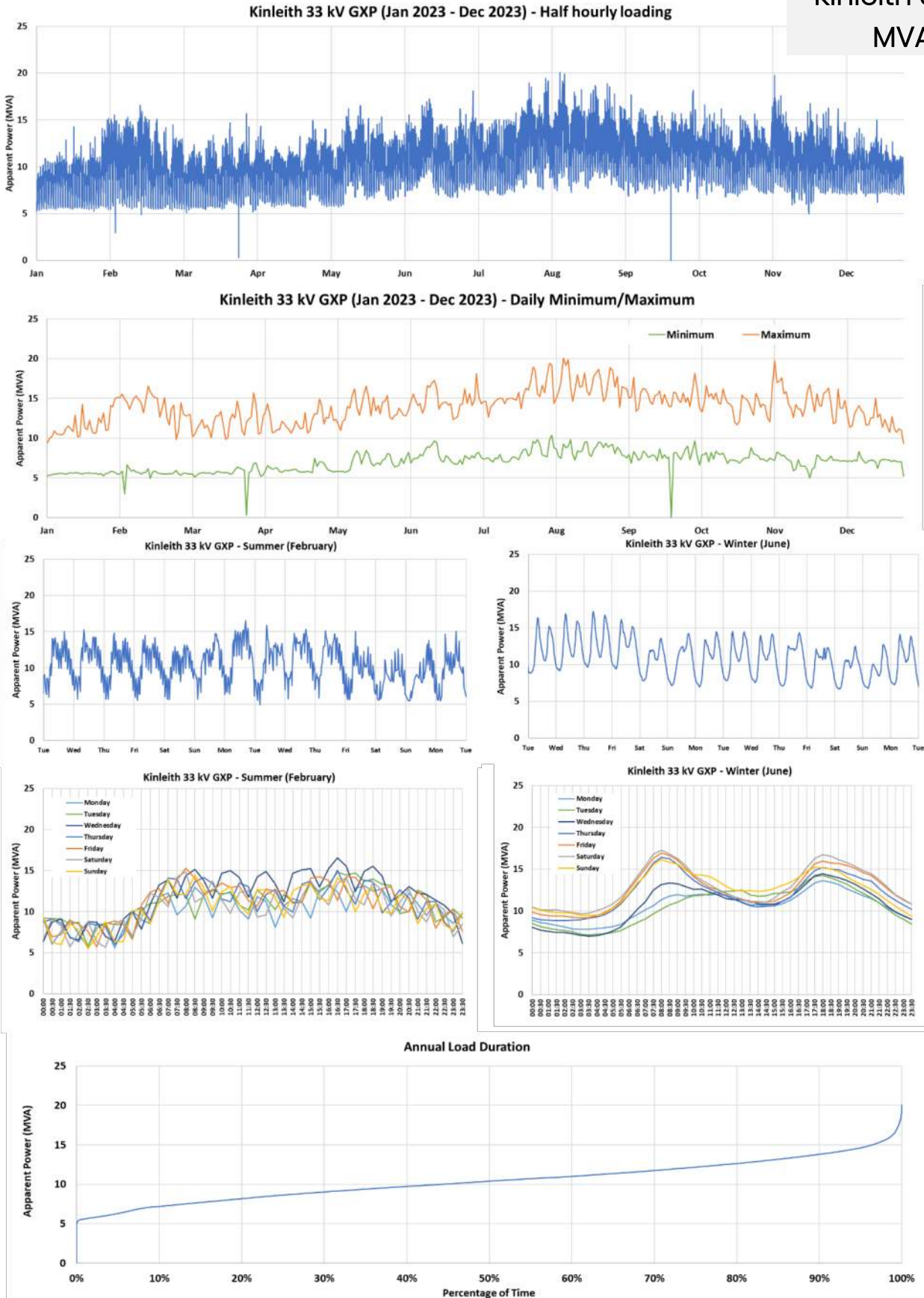

Figure 26. Kinleith 33 kV: Apparent power (MVA) load characteristics.

Kinleith 33 kV MVar

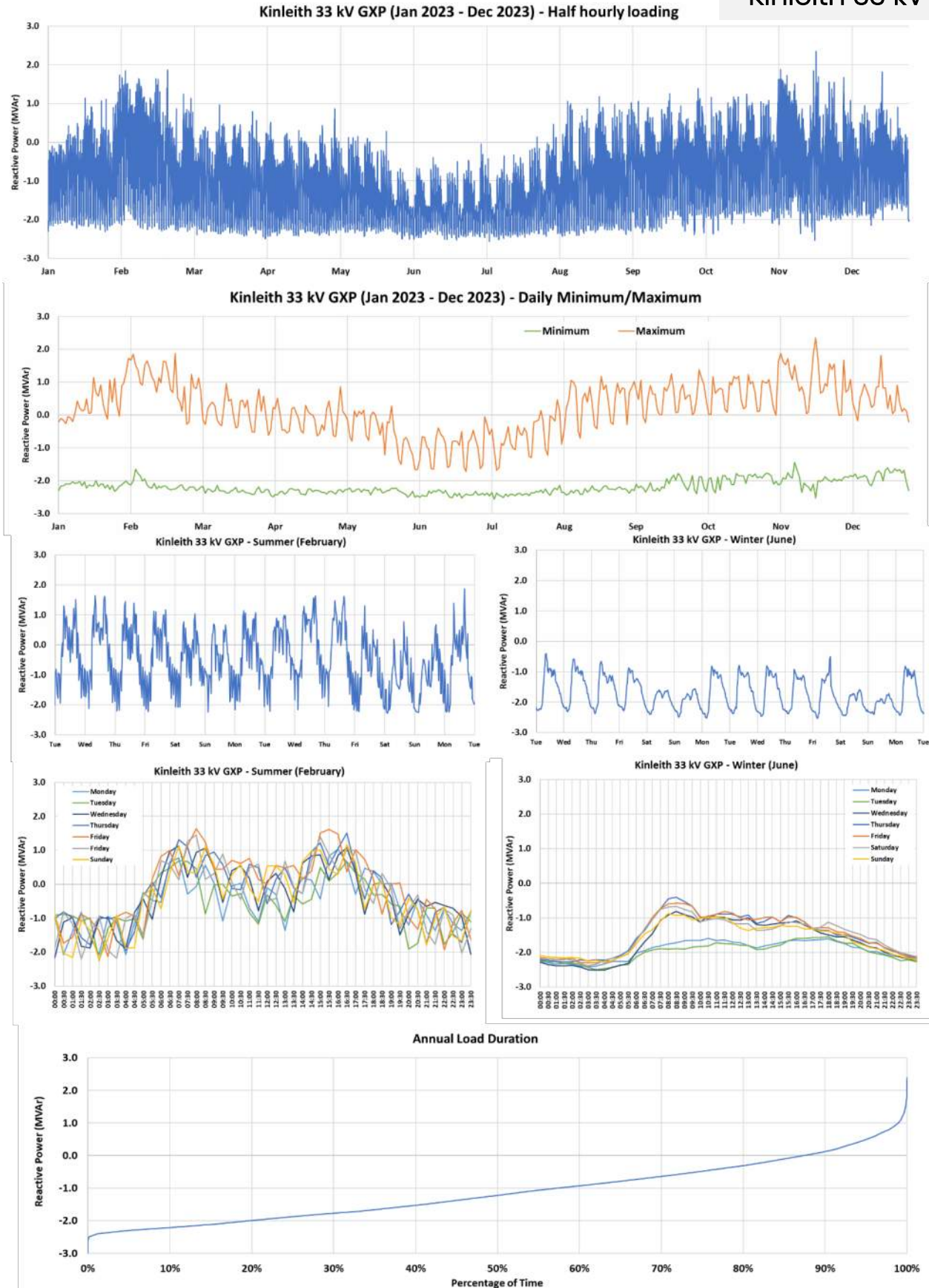

Figure 27. Kinleith 33 kV: Reactive power (MVar) load characteristics.

Kopu MVA

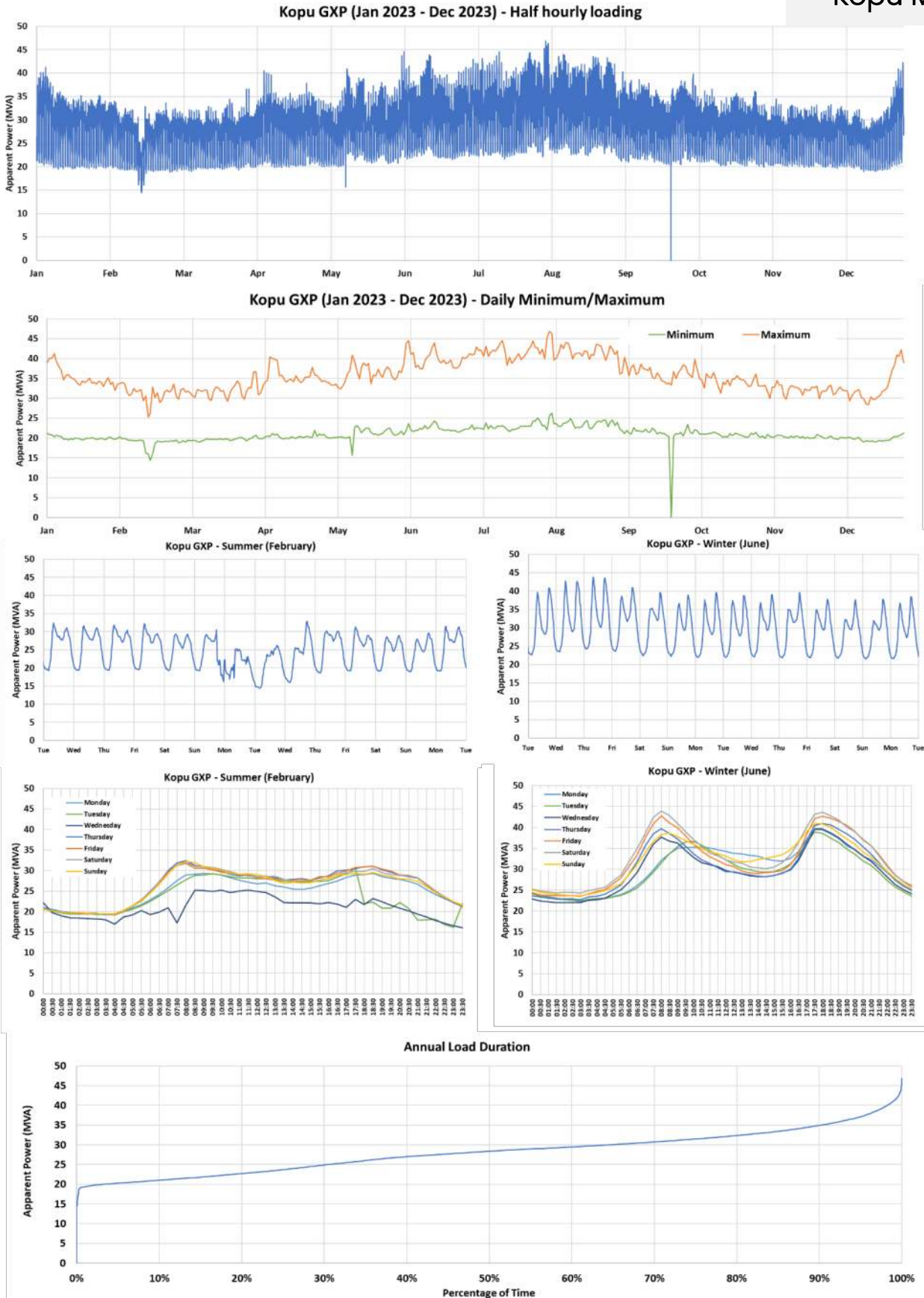

Figure 28. Kopu: Apparent power (MVA) load characteristics.

Kopu MVar

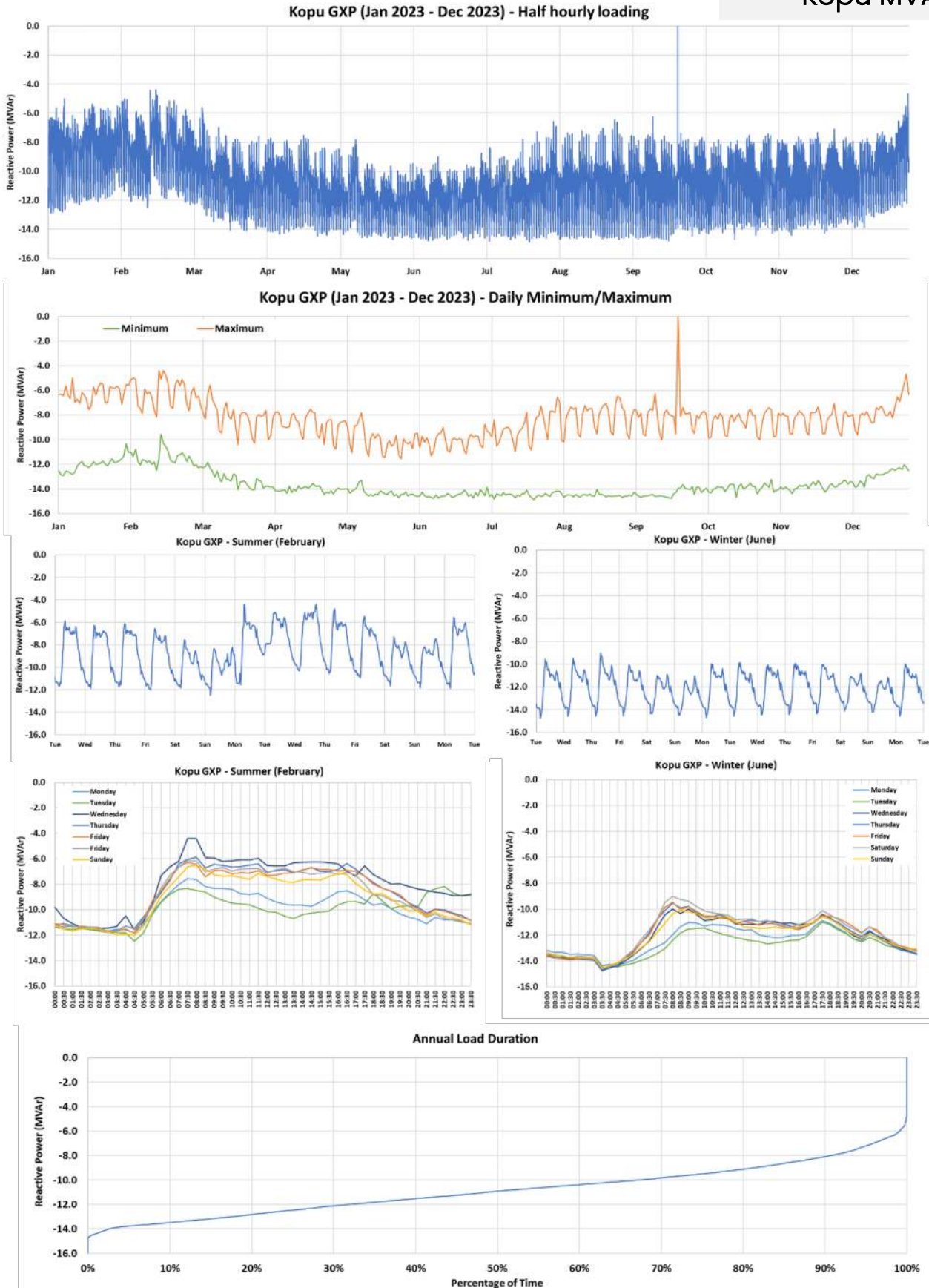

Figure 29. Kopu: Reactive power (MVar) load characteristics.

Lichfield MVA

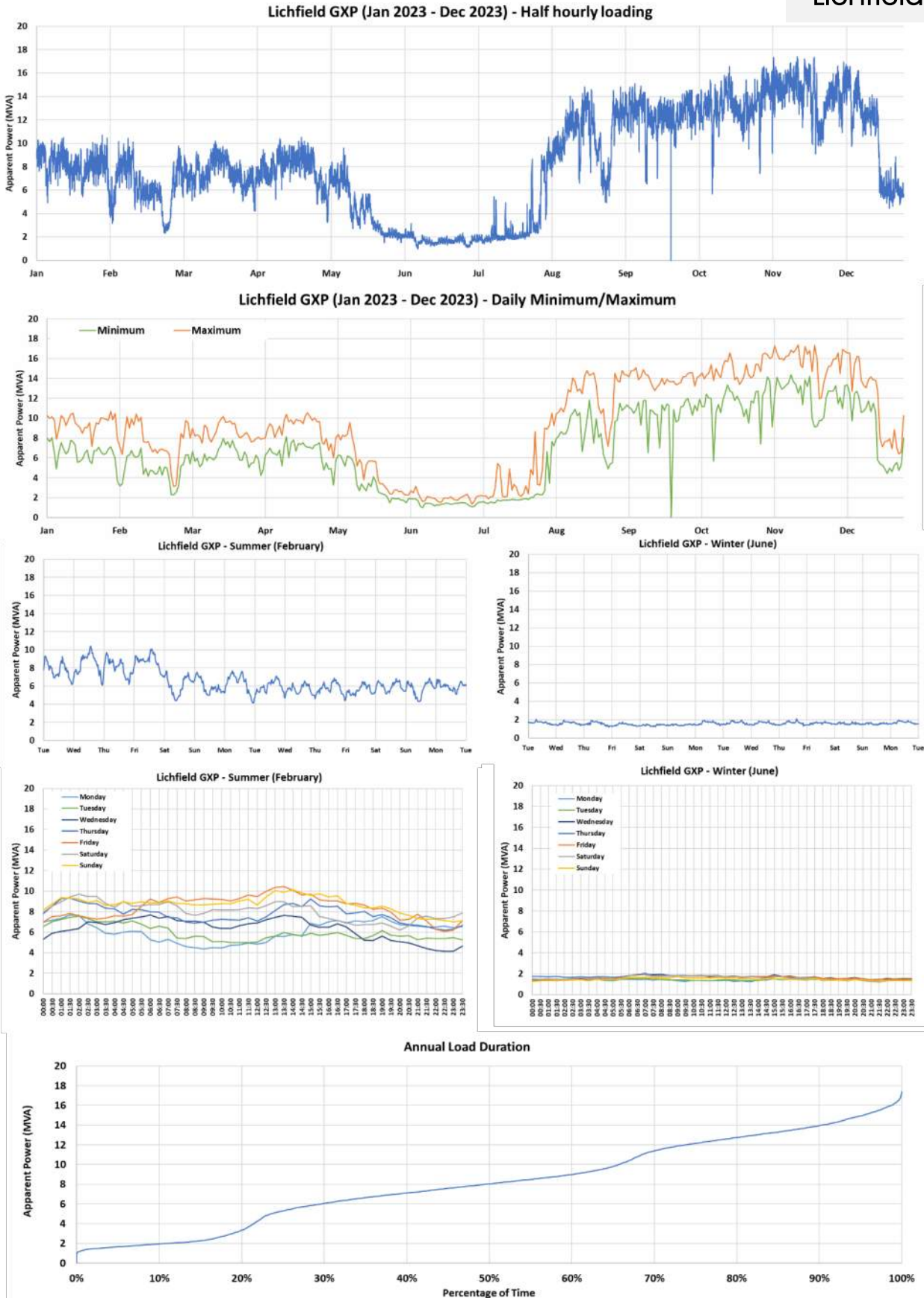

Figure 30. Lichfield: Apparent power (MVA) load characteristics.

Lichfield MVar

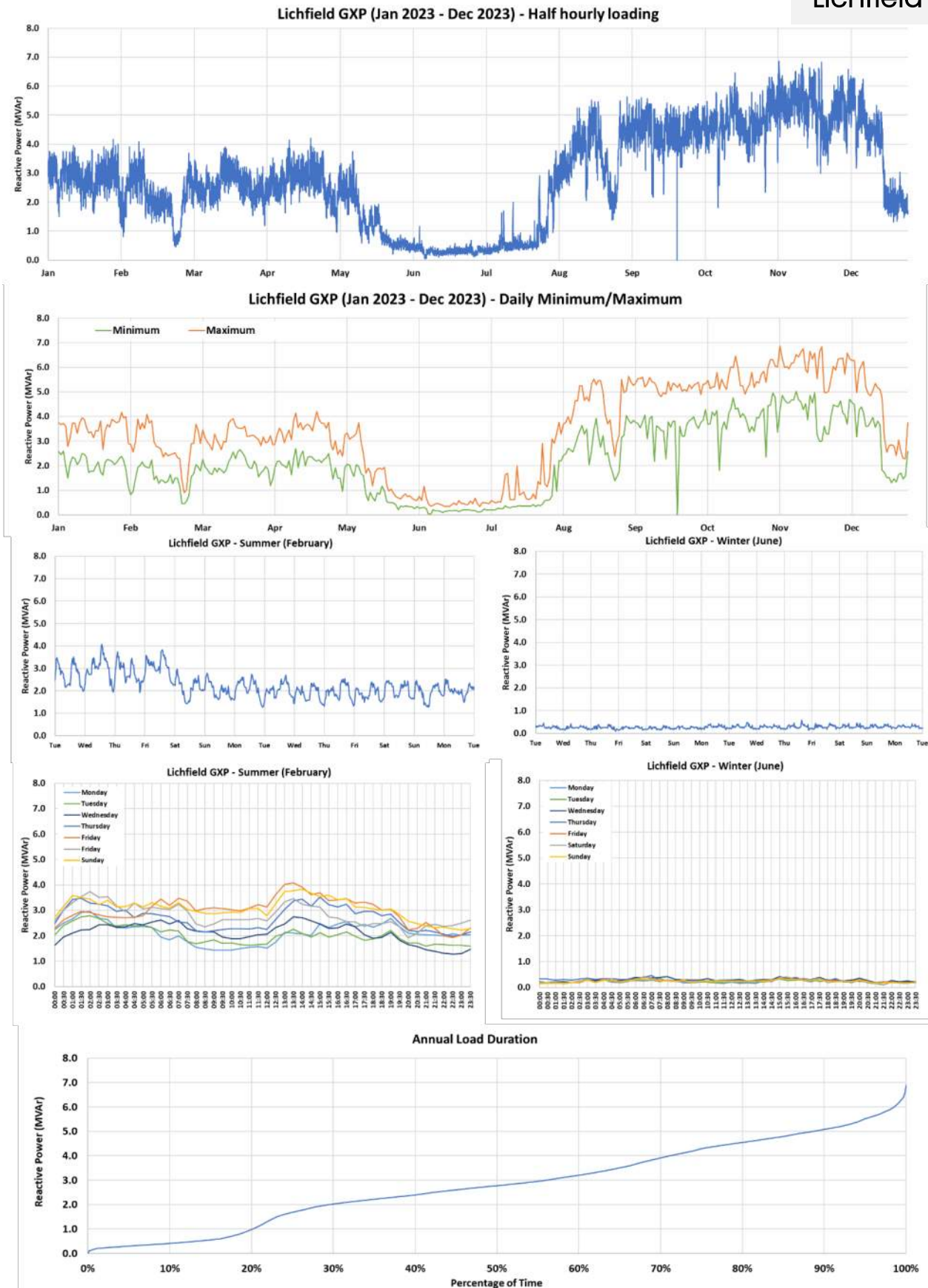

Figure 31. Lichfield: Reactive power (MVar) load characteristics.

Piako MVA

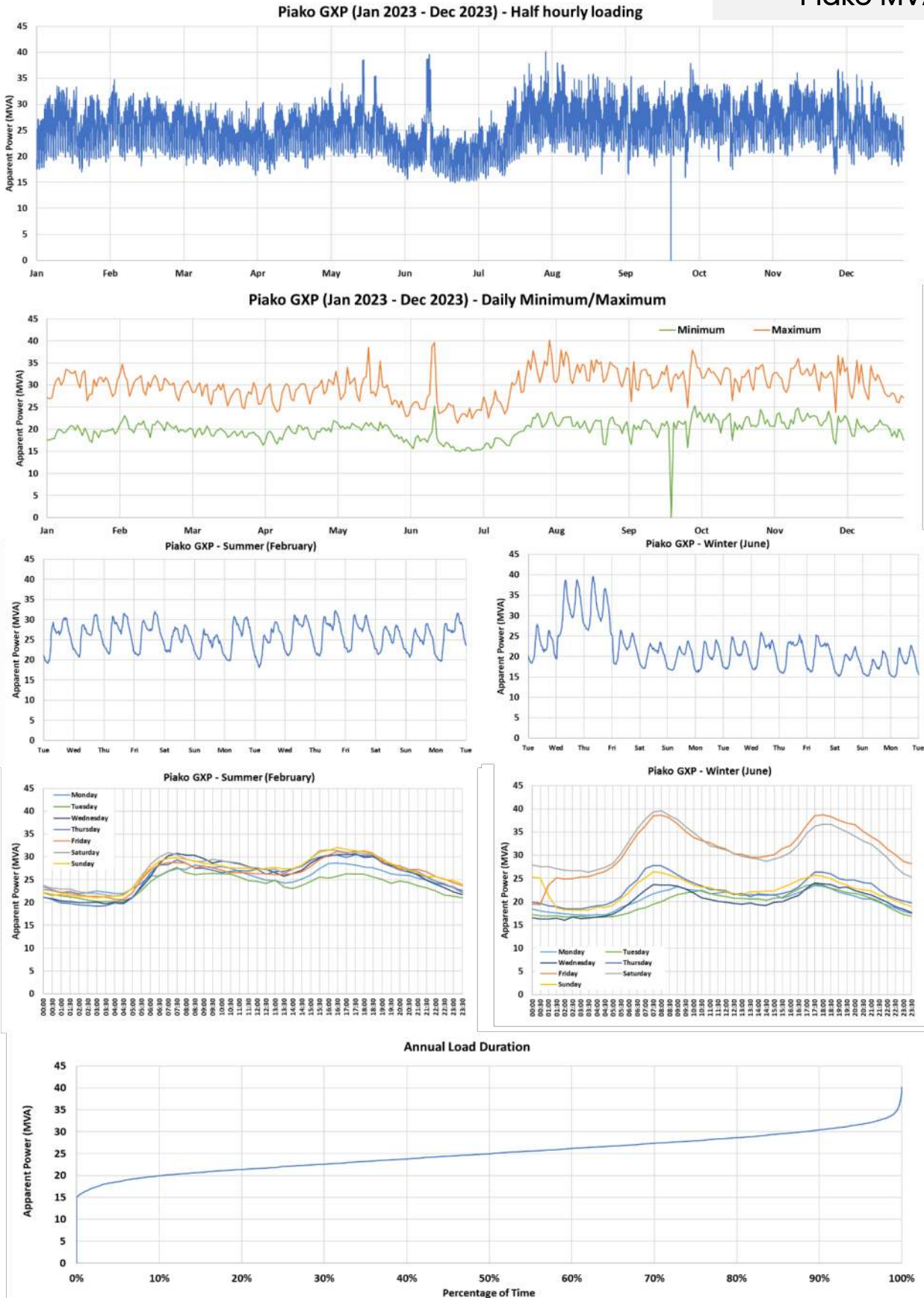

Figure 32. Piako: Apparent power (MVA) load characteristics.

Piako MVar

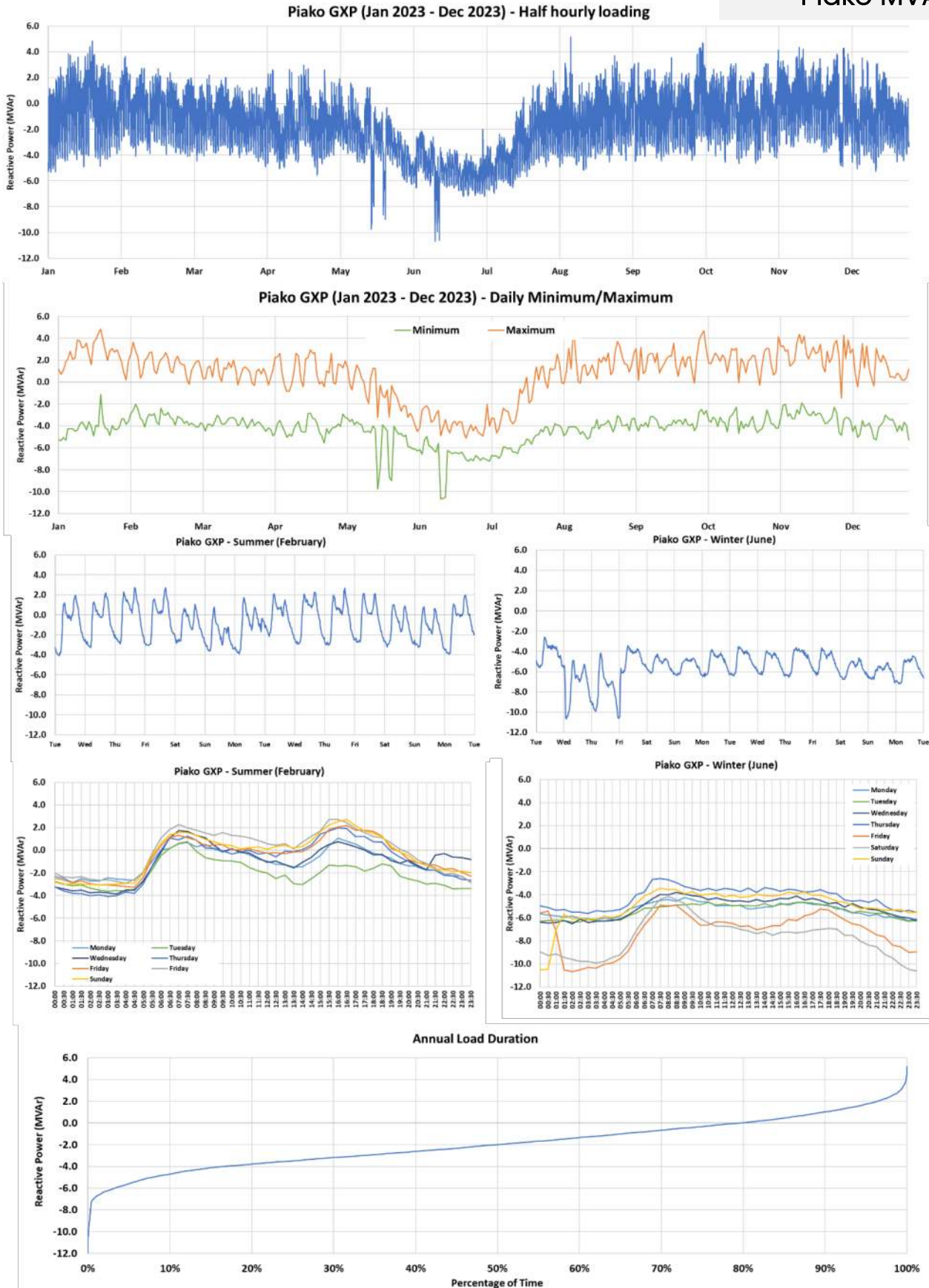

Figure 33. Piako: Reactive power (MVar) load characteristics.

**Te Awamutu
MVA**

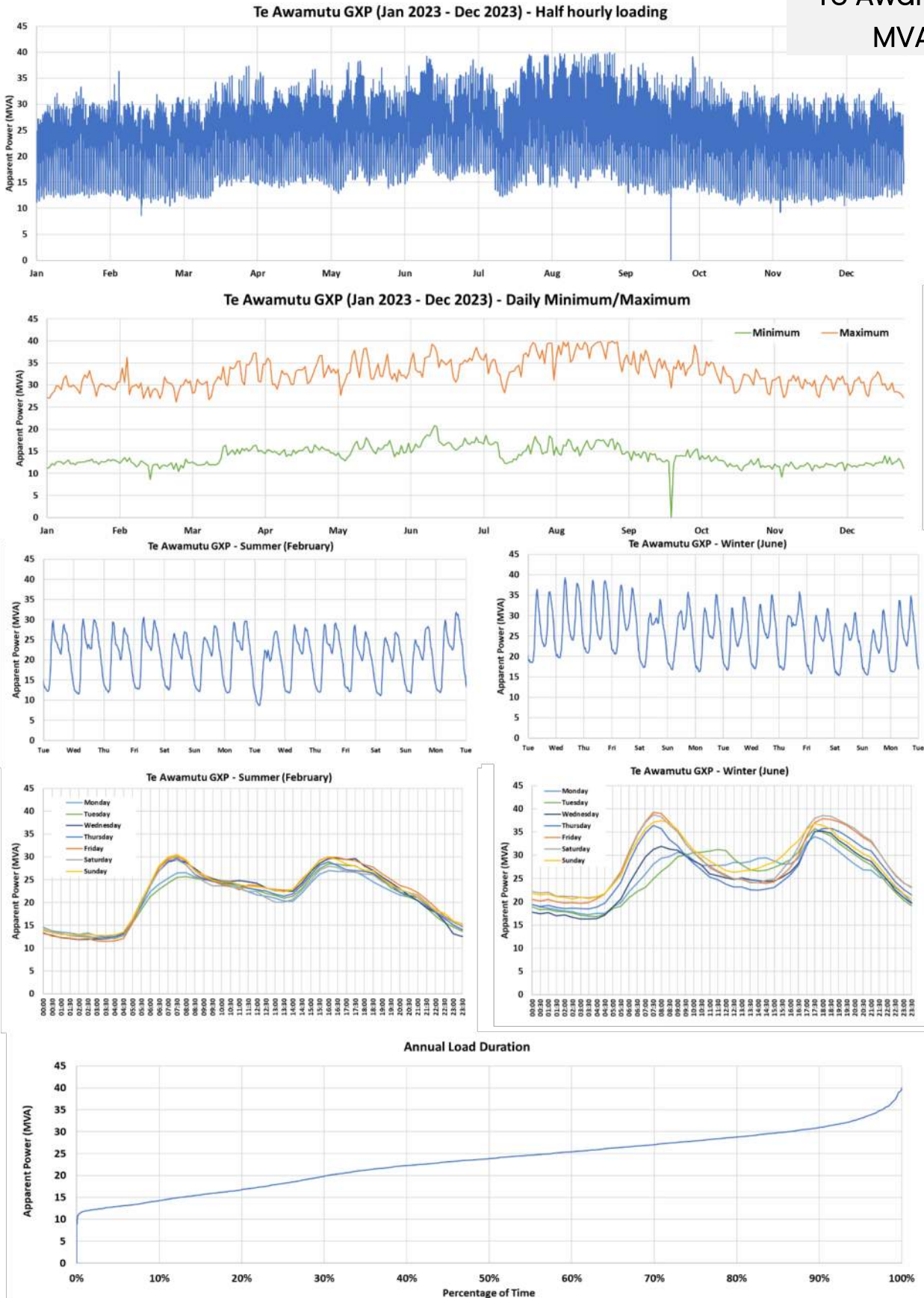

Figure 34. Te Awamutu: Apparent power (MVA) load characteristics.

Te Awamutu MVar

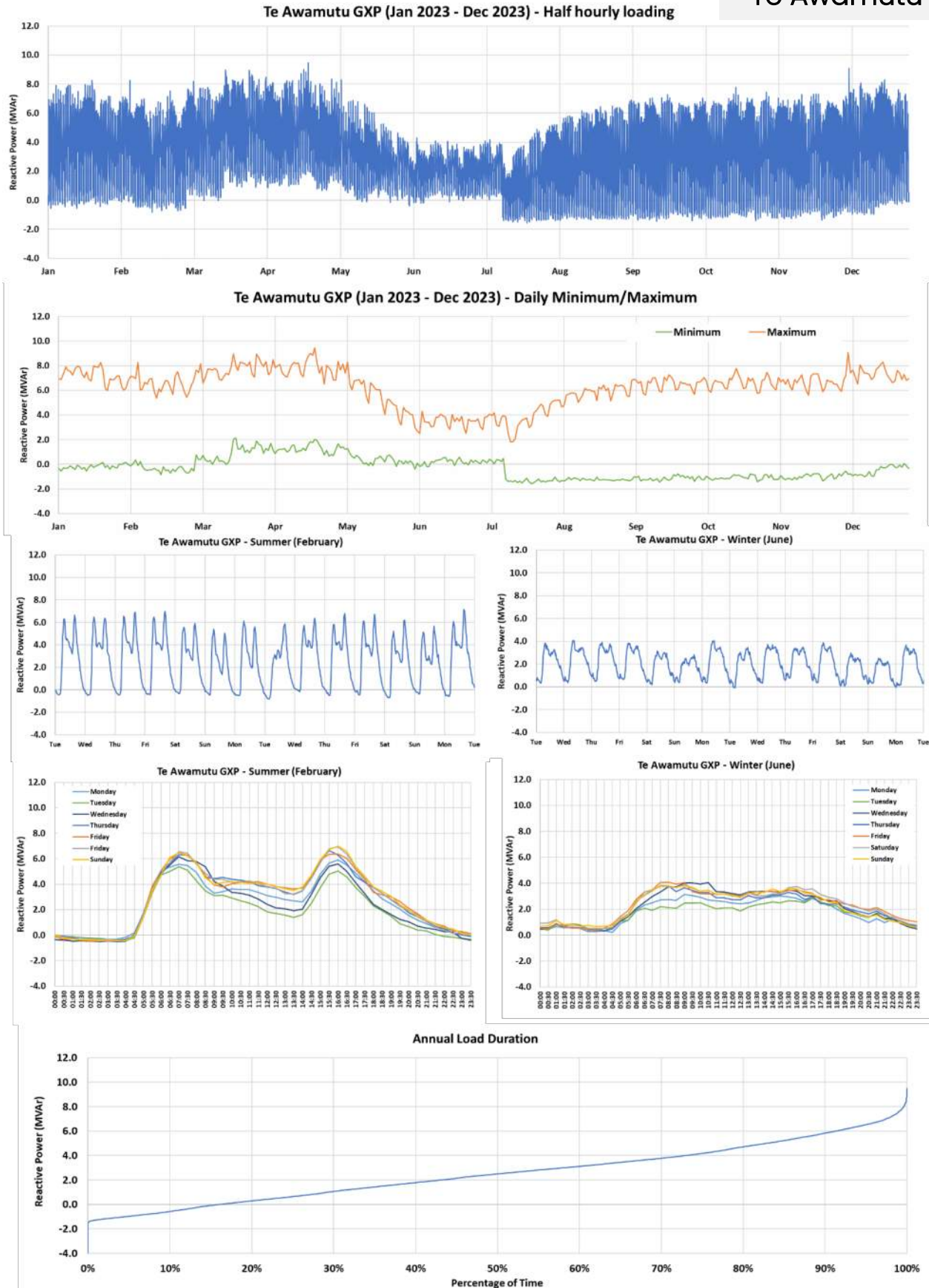

Figure 35. Te Awamutu: Reactive power (MVar) load characteristics.

**Te Kowhai
MVA**

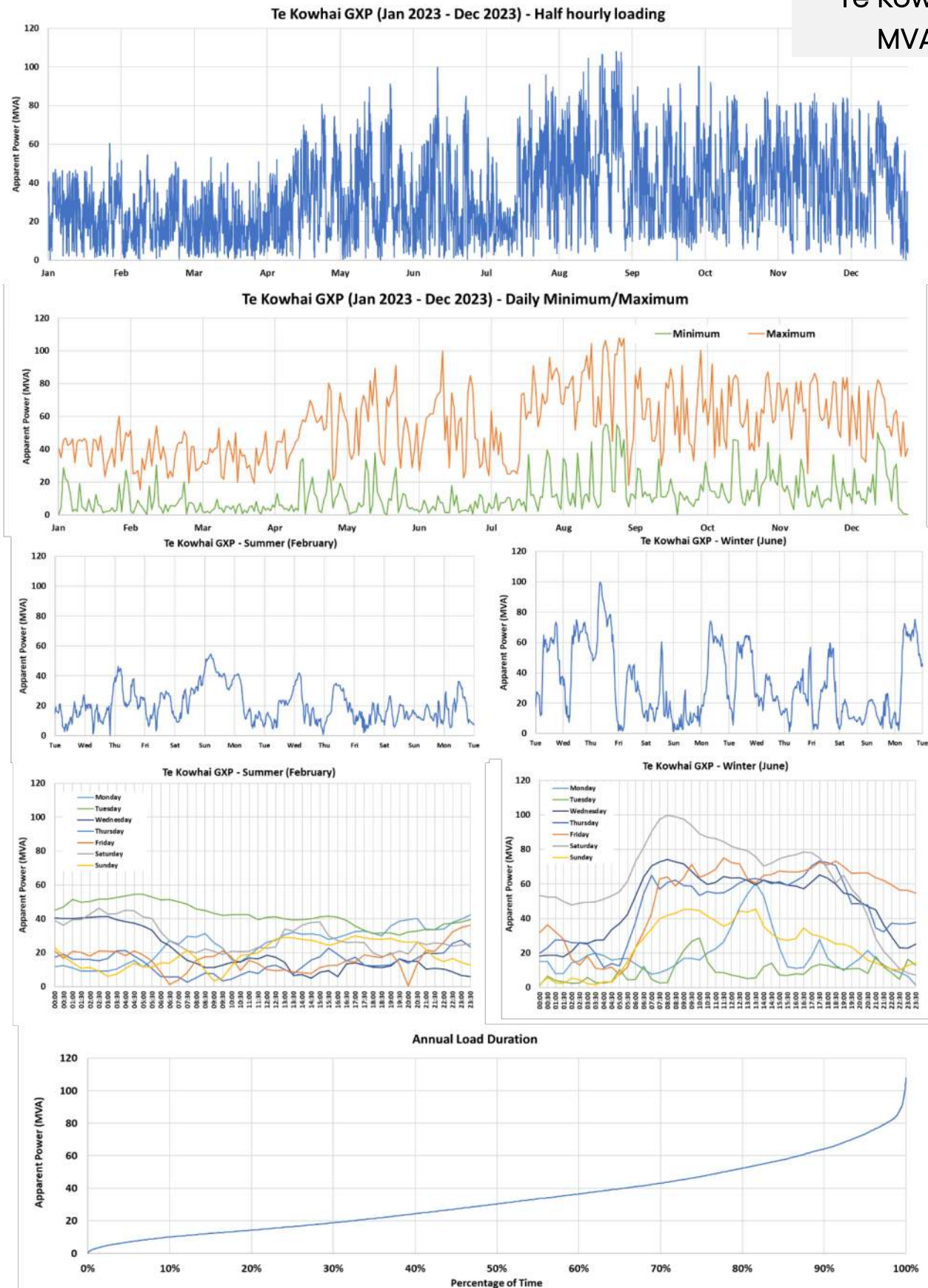

Figure 36. Te Kowhai: Apparent power (MVA) load characteristics.

Te Kowhai MVar

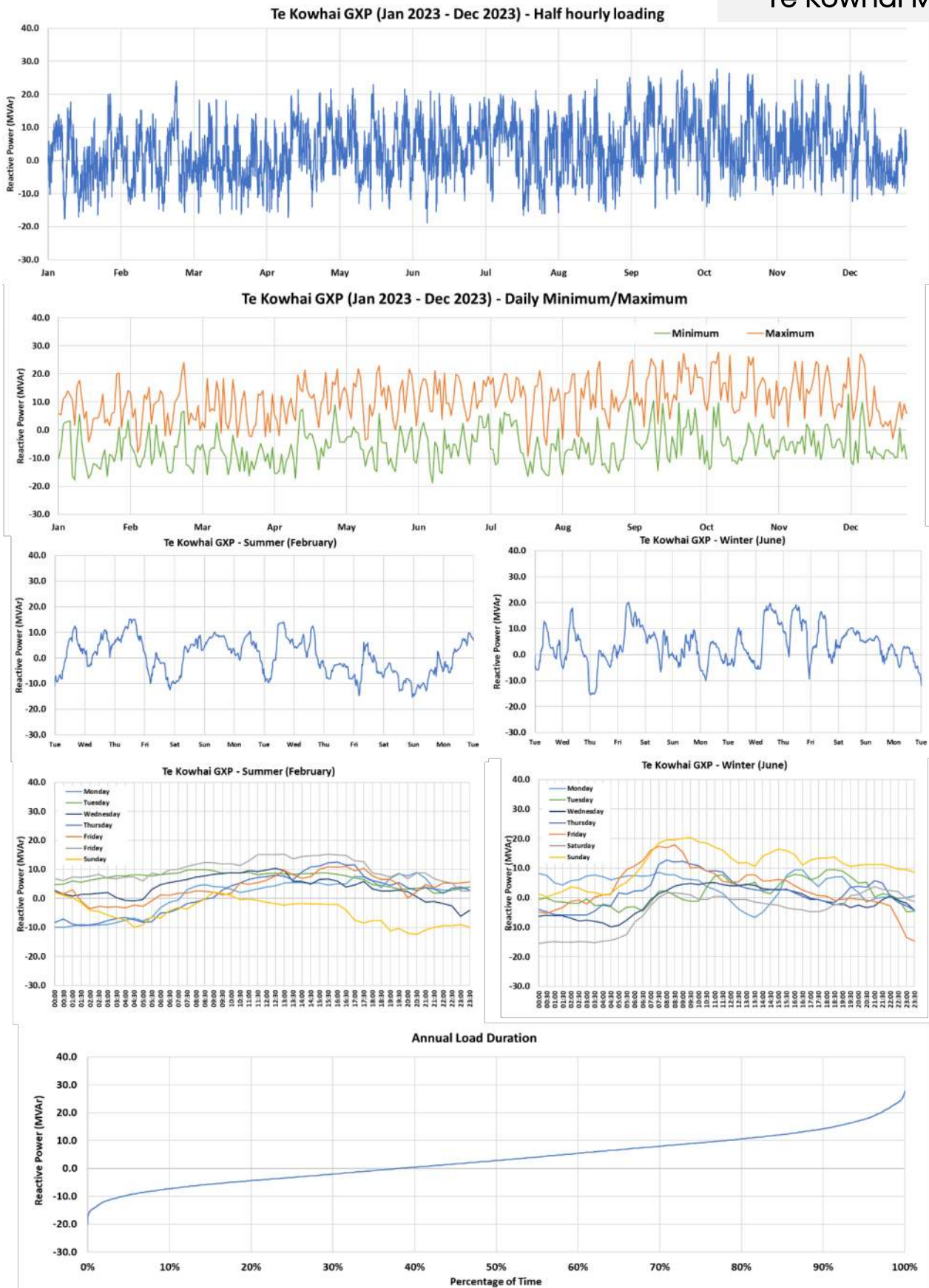

Figure 37. Te Kowhai: Reactive power (MVar) load characteristics.

Waihou MVA

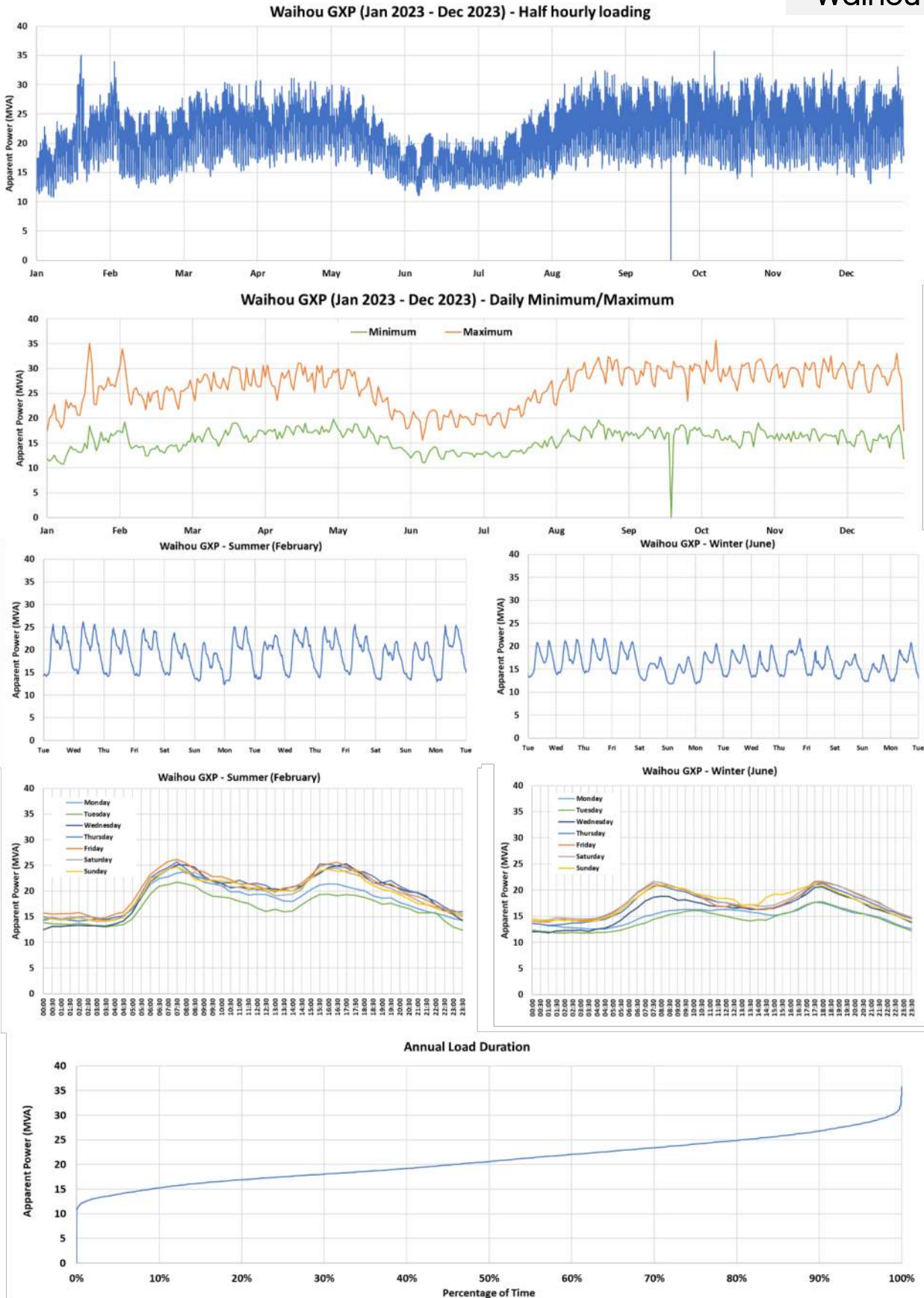

Figure 38. Waihou: Apparent power (MVA) load characteristics.

Waihou MVar

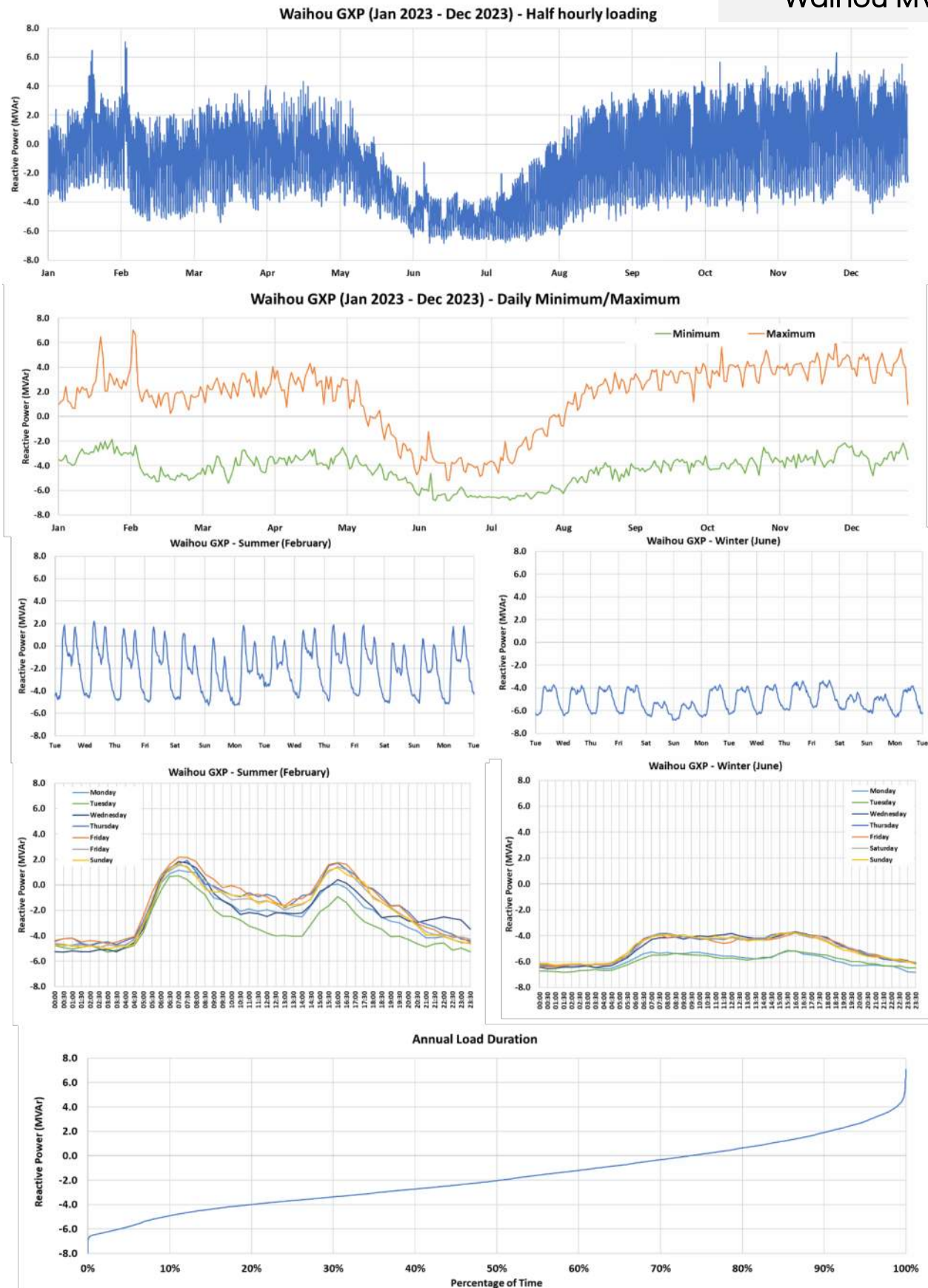

Figure 39. Waihou: Reactive power (MVar) load characteristics.

Waikino MVA

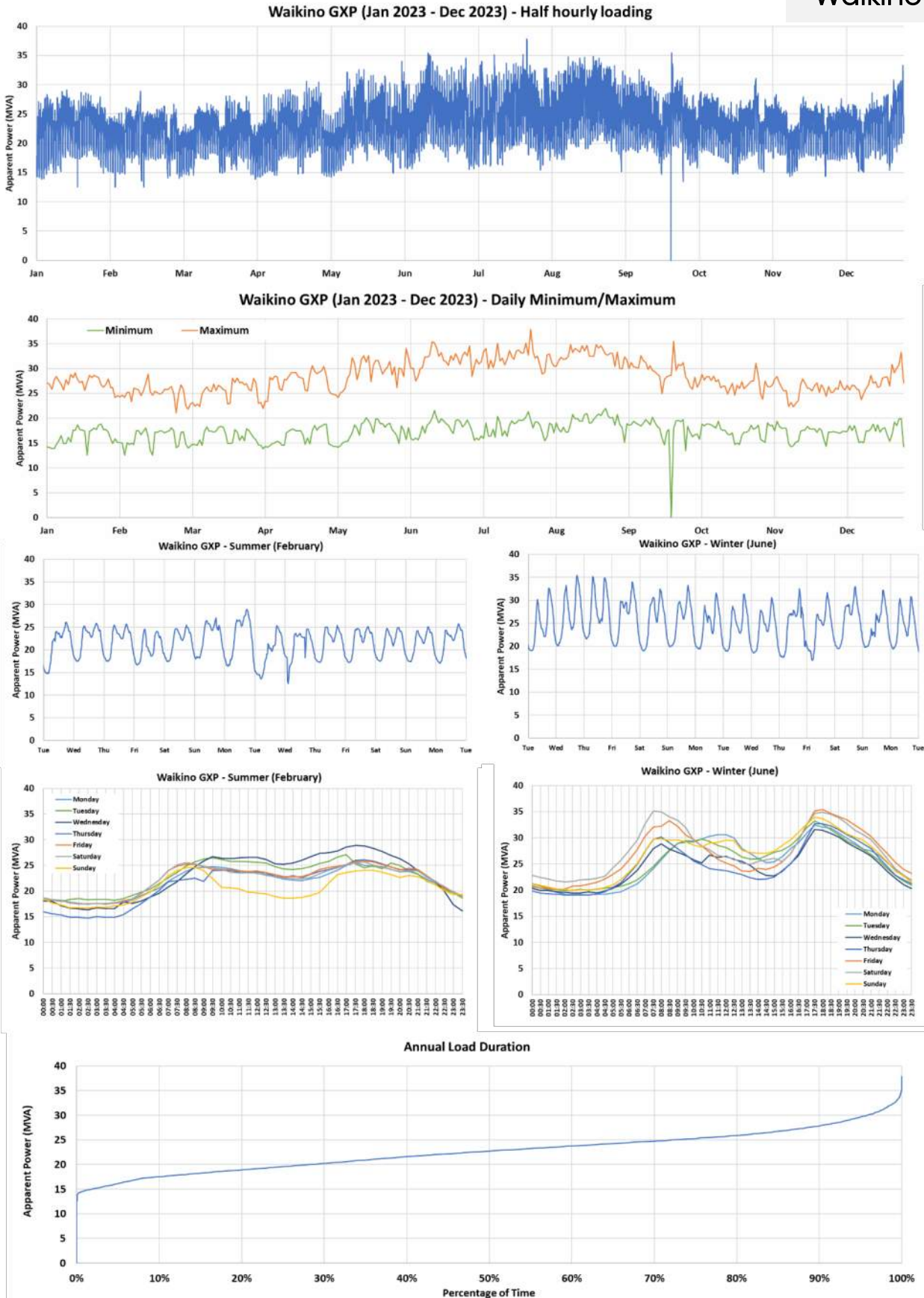

Figure 40. Waikino: Apparent power (MVA) load characteristics.

Waikino MVar

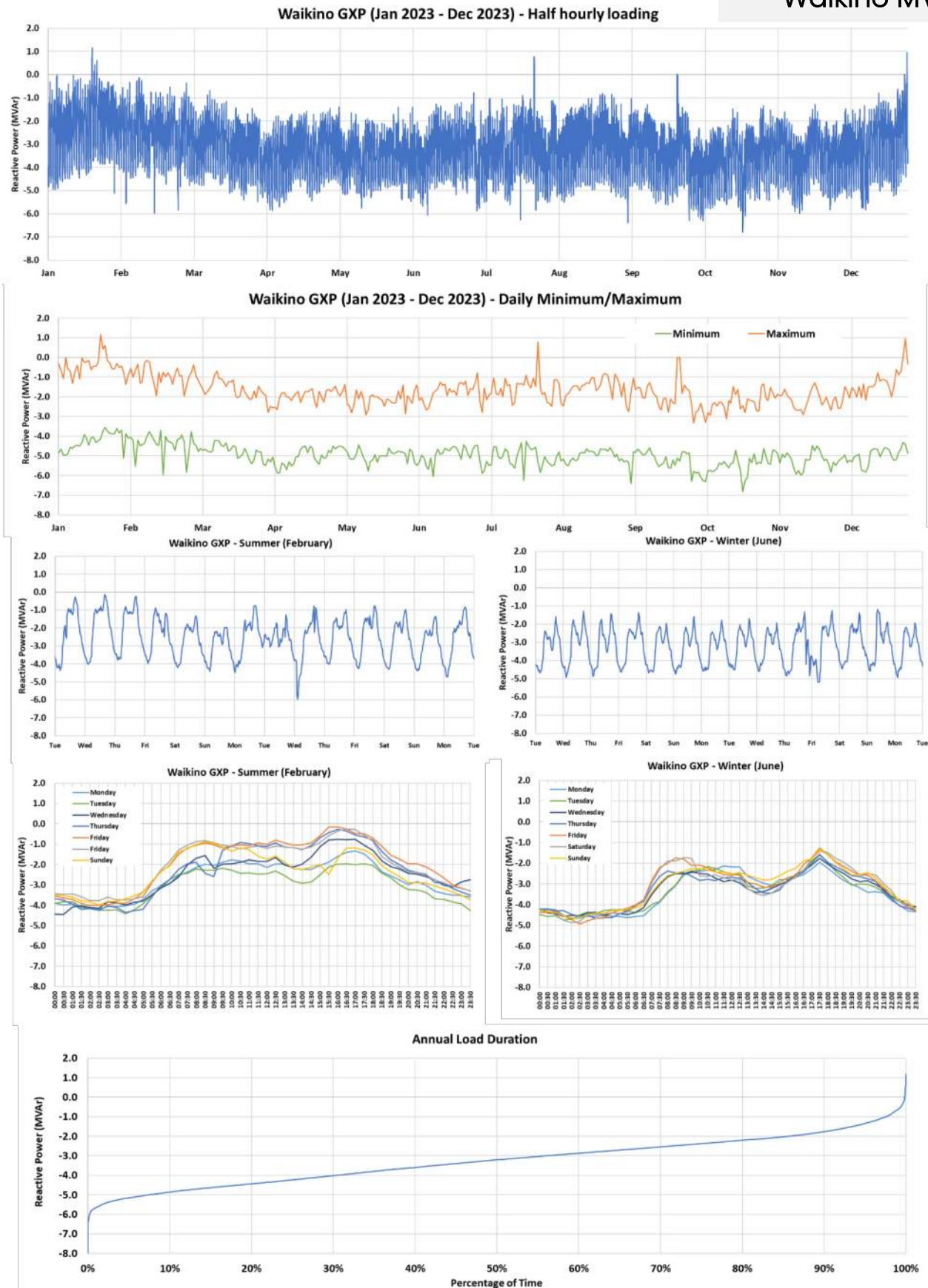

Figure 41. Waikino: Reactive power (MVar) load characteristics.

**Wairakei 33 kv
MVA**

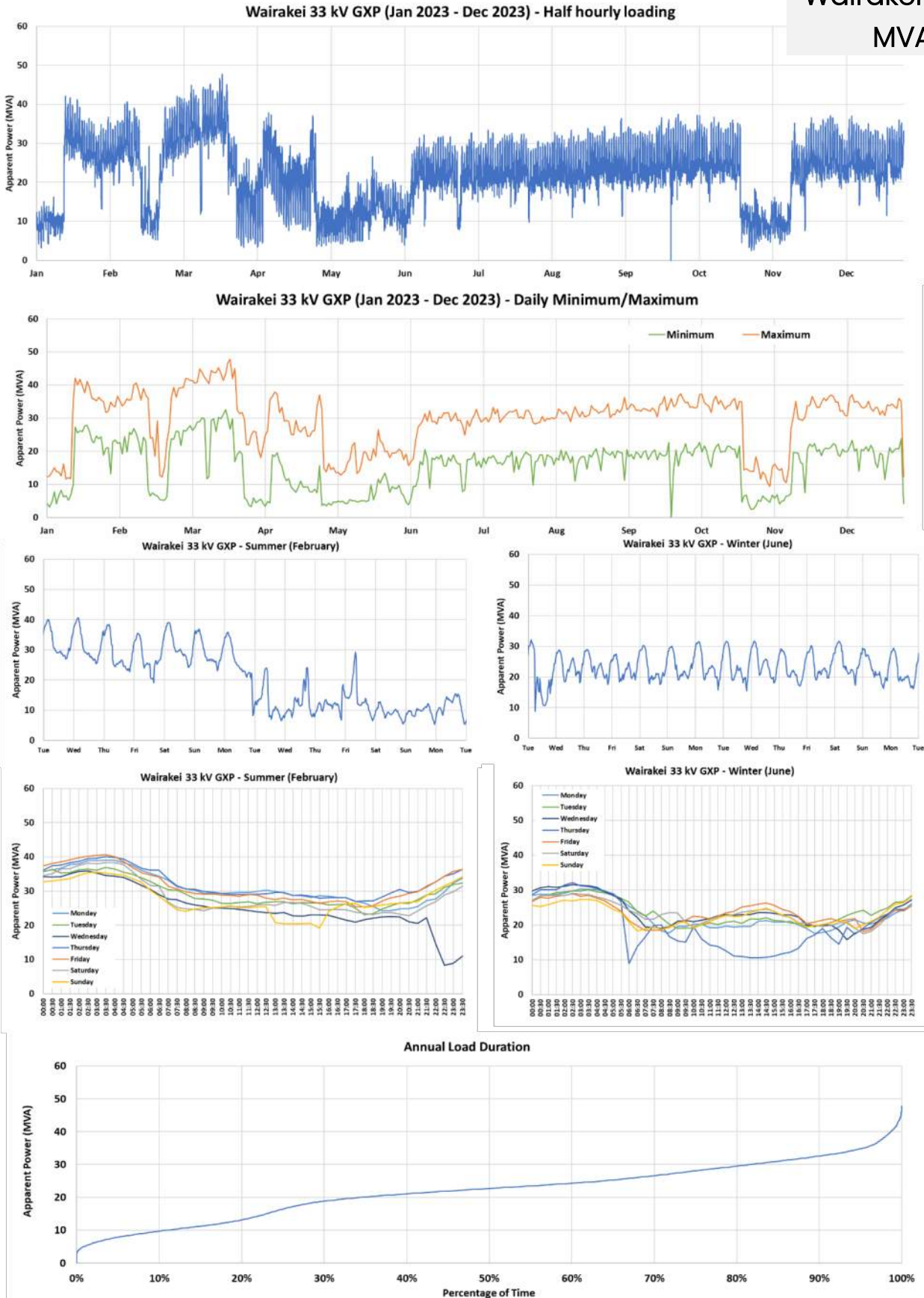

Figure 42. Wairakei 33 kv: Apparent power (MVA) load characteristics.

Wairakei 33 kV MVar

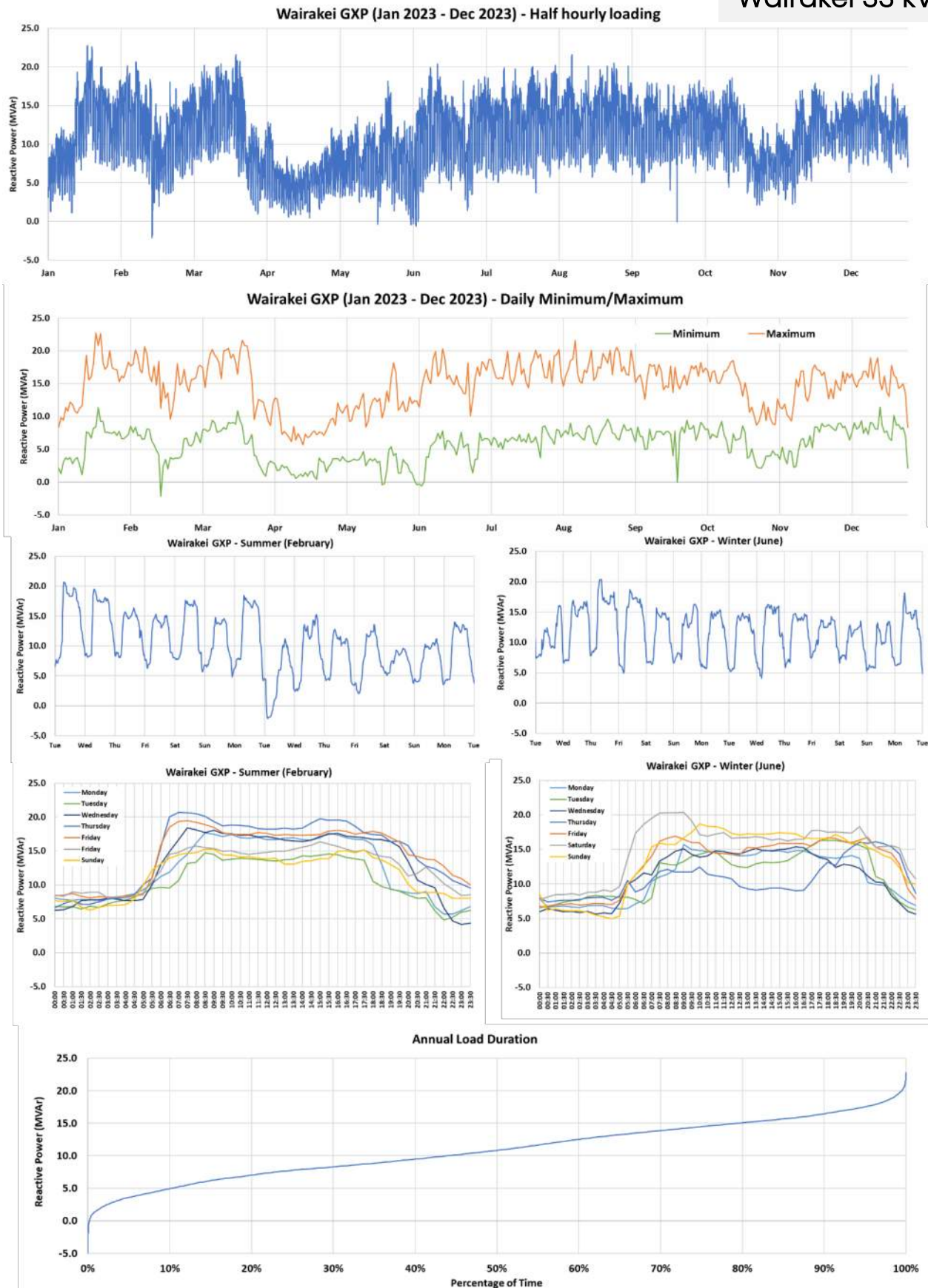

Figure 43. Wairakei 33 kV: Reactive power (MVar) load characteristics.

3. Zone Substations

3.1 Counties Energy

The characteristics of the zone substation **apparent power loadings** within Counties Energy's network are shown in the following:

- Figure 44. Opaheke 110/11 kV zone substation: Apparent power (MVA) load characteristics.
- Figure 45. Barber Rd 110/11 kV zone substation: Apparent power (MVA) load characteristics.
- Figure 46. Pukekohe 110/11 kV zone substation: Apparent power (MVA) load characteristics.
- Figure 47. Pokeno 110/11 kV zone substation: Apparent power (MVA) load characteristics.
- Figure 48. Tuakau 110/11 kV zone substation: Apparent power (MVA) load characteristics.
- Figure 49. Karaka 33/11 kV zone substation: Apparent power (MVA) load characteristics.
- Figure 50. Waiuku 33/11 kV zone substation: Apparent power (MVA) load characteristics.
- Figure 51. Maioro 33/11 kV zone substation: Apparent power (MVA) load characteristics.

Opaheke MVA

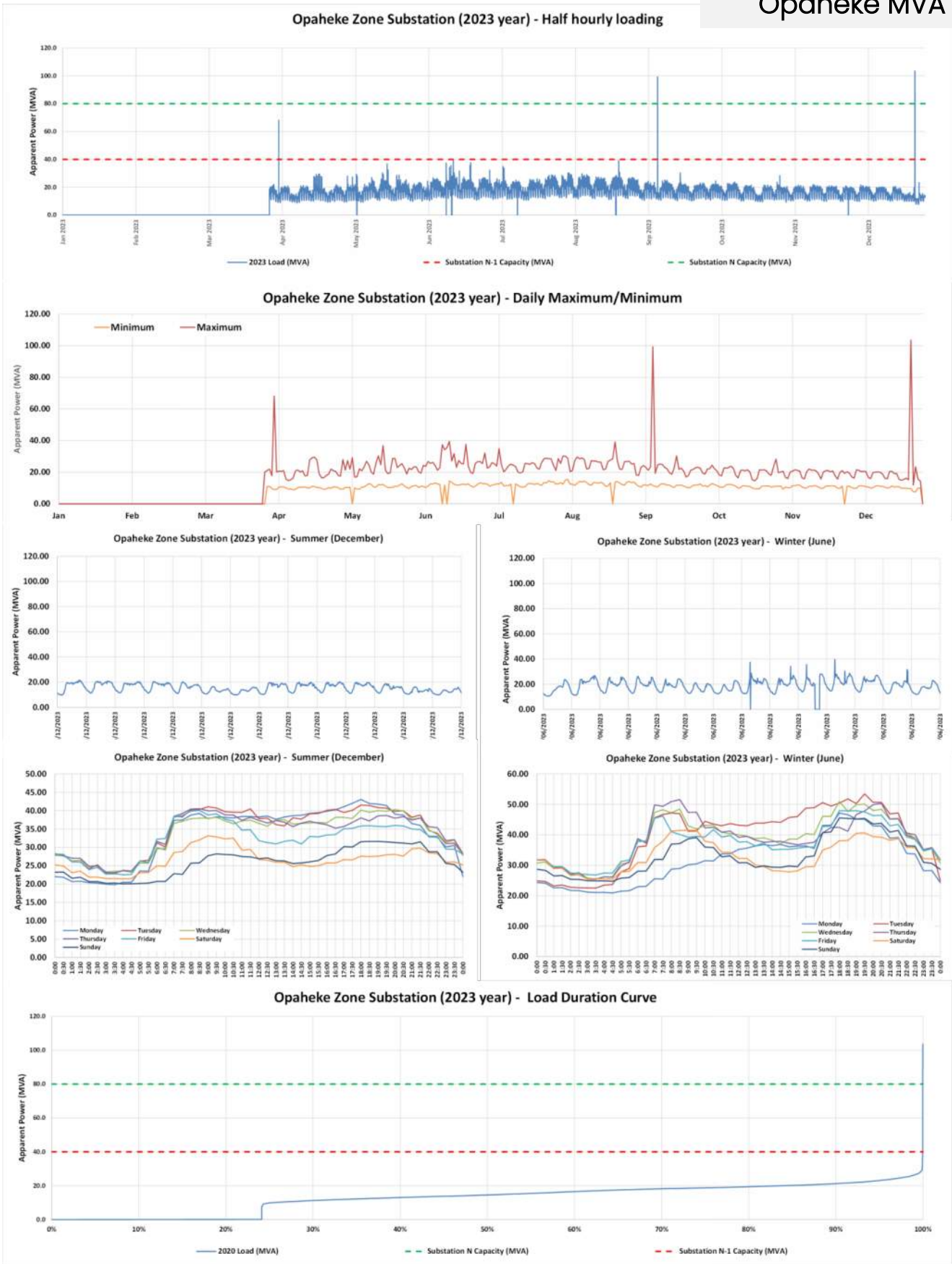

Figure 44. Opaheke 110/11 kV zone substation: Apparent power (MVA) load characteristics.

Barber Rd MVA

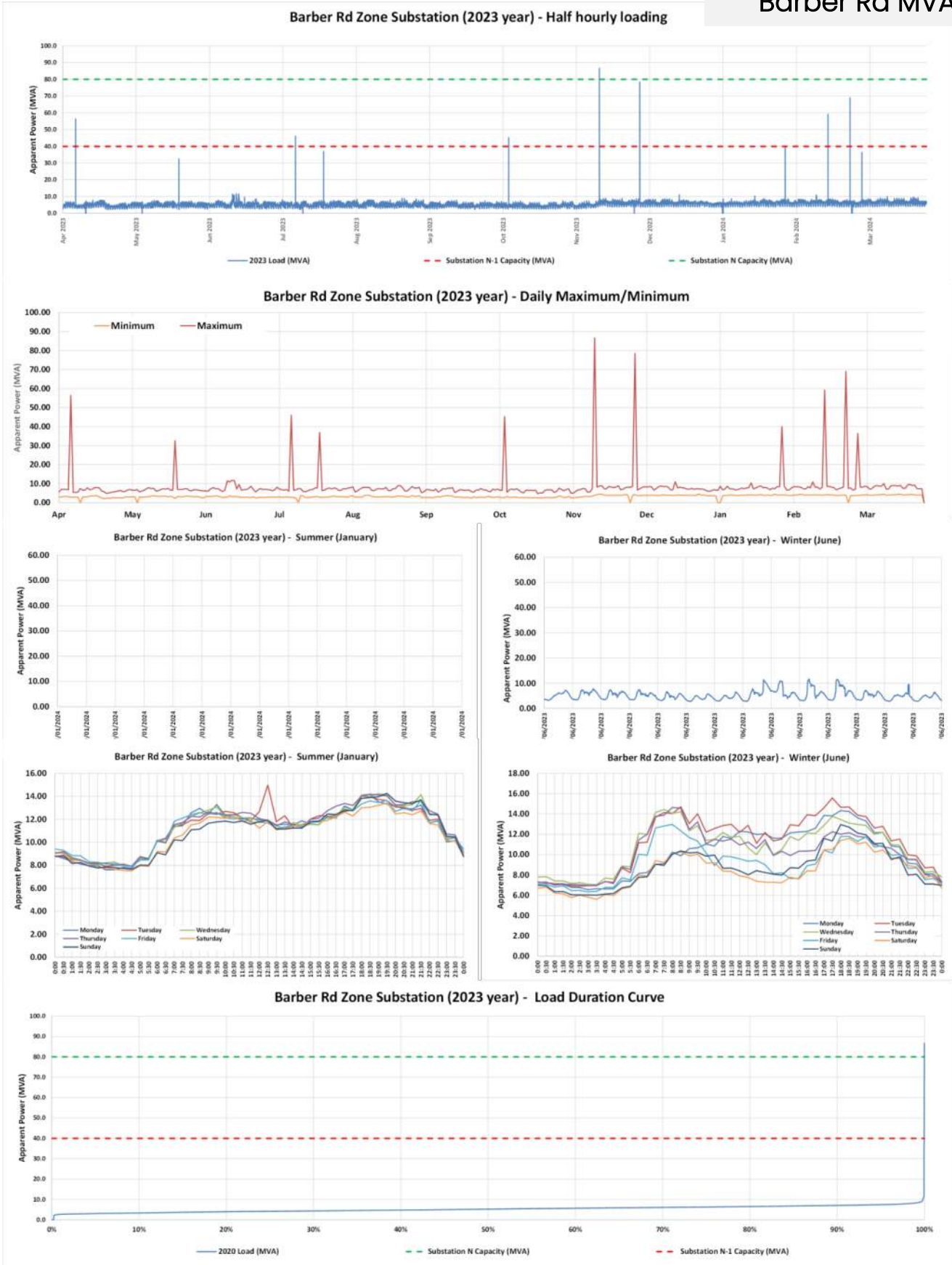

Figure 45. Barber Rd 110/11 kV zone substation: Apparent power (MVA) load characteristics.

Pukekohe MVA

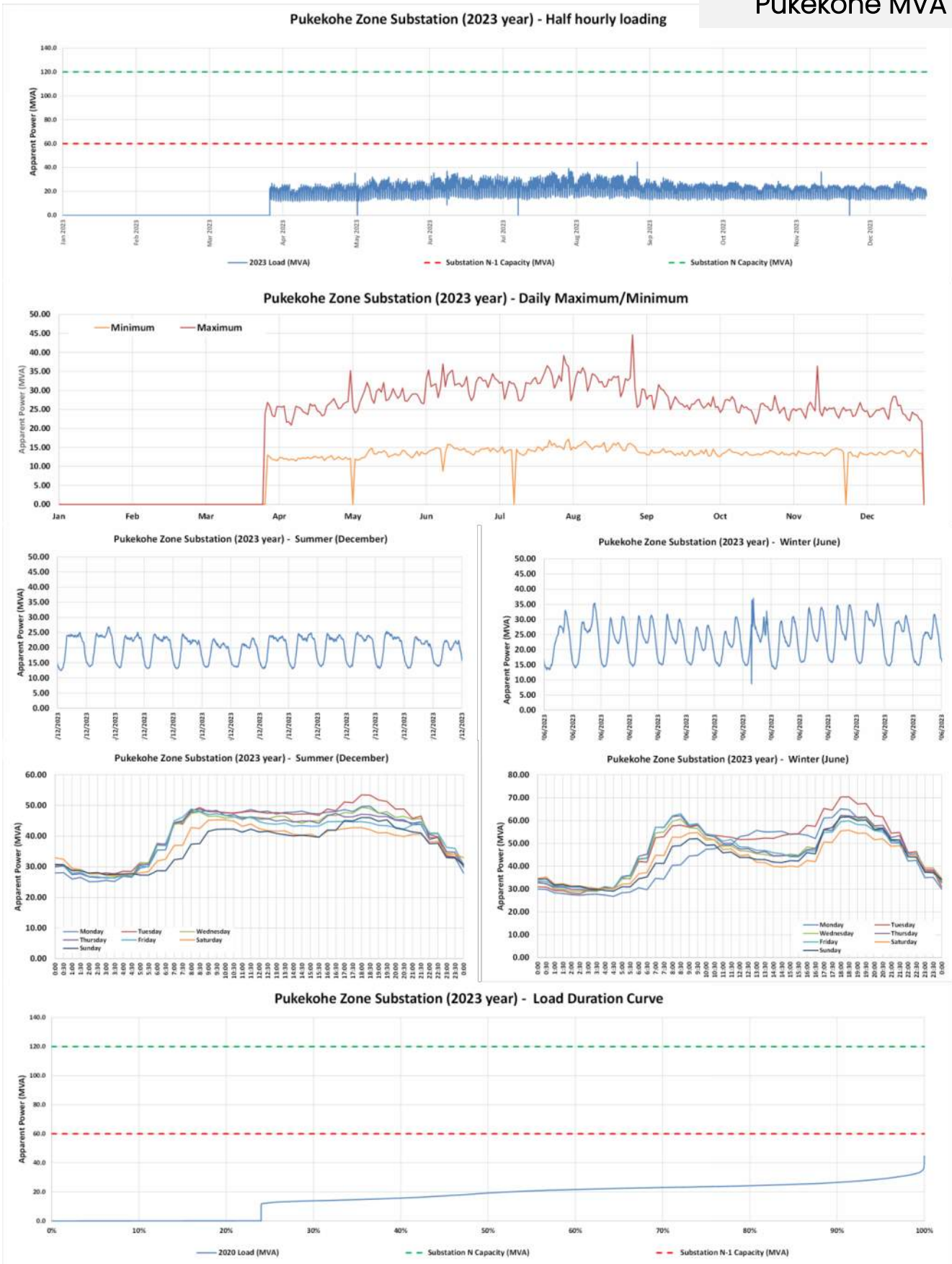

Figure 46. Pukekohe 110/11 kV zone substation: Apparent power (MVA) load characteristics.

Pokeno MVA

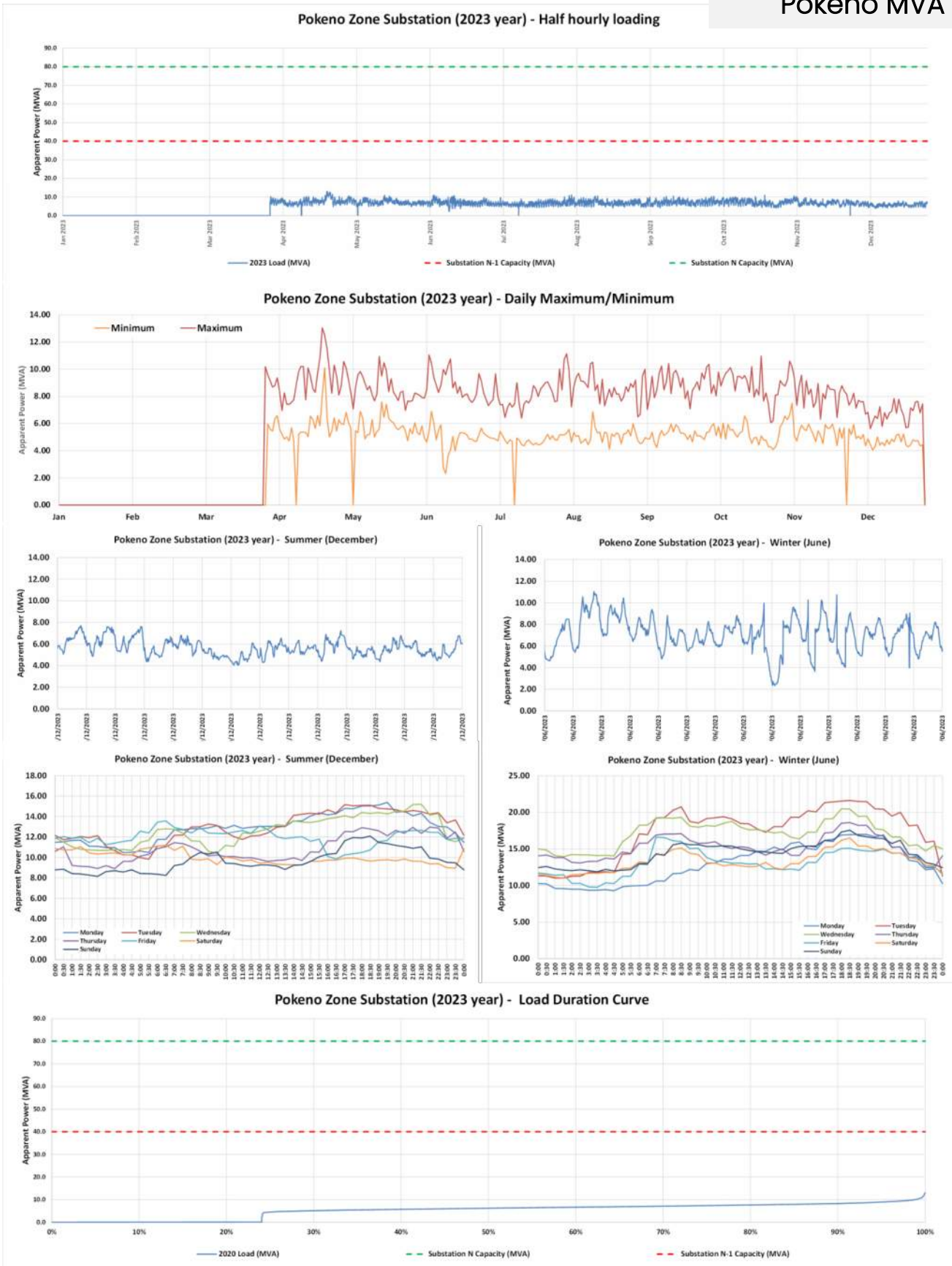

Figure 47. Pokeno 110/11 kV zone substation: Apparent power (MVA) load characteristics.

Tuakau MVA

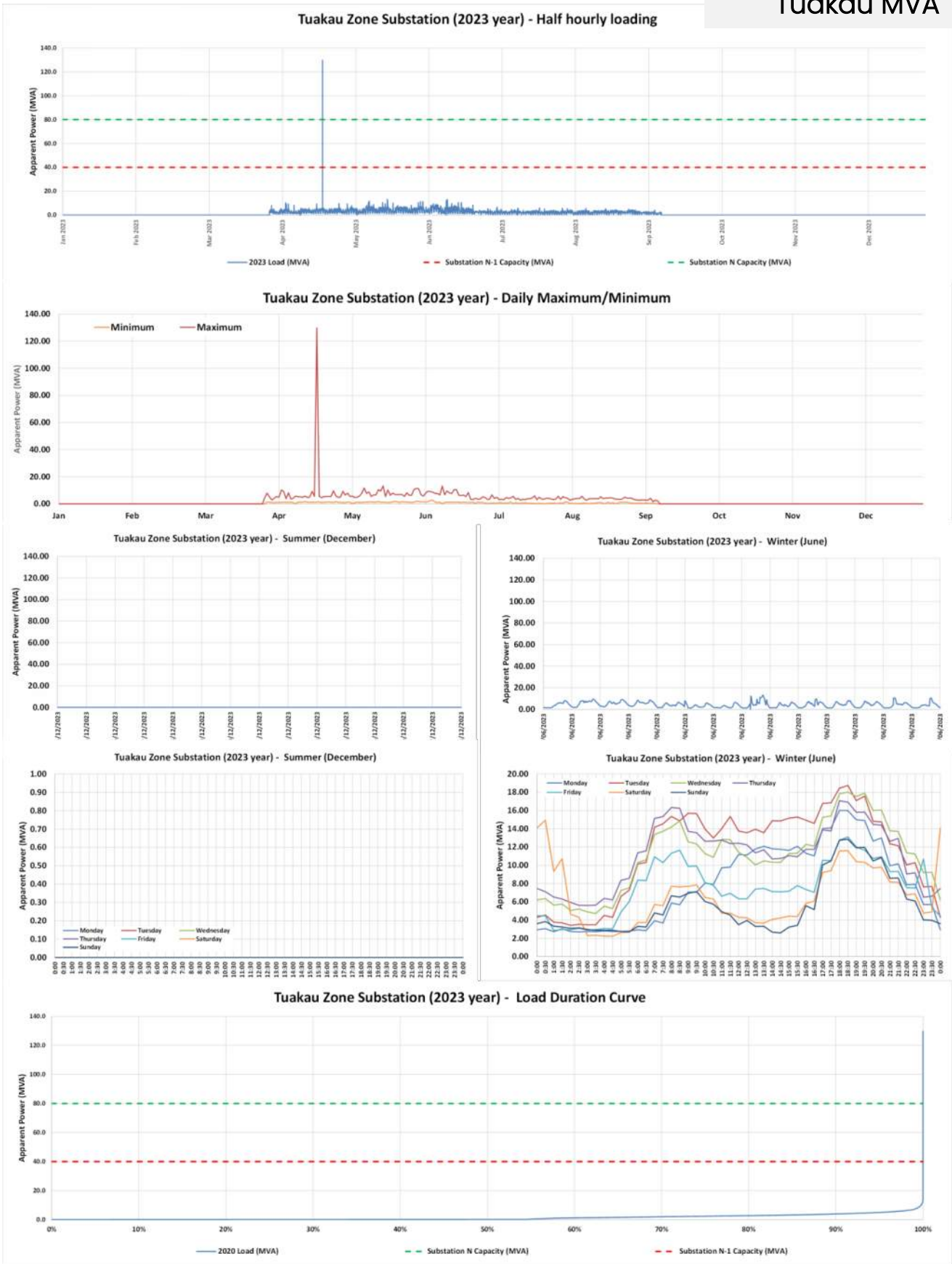

Figure 48. Tuakau 110/11 kV zone substation: Apparent power (MVA) load characteristics.

Karaka MVA

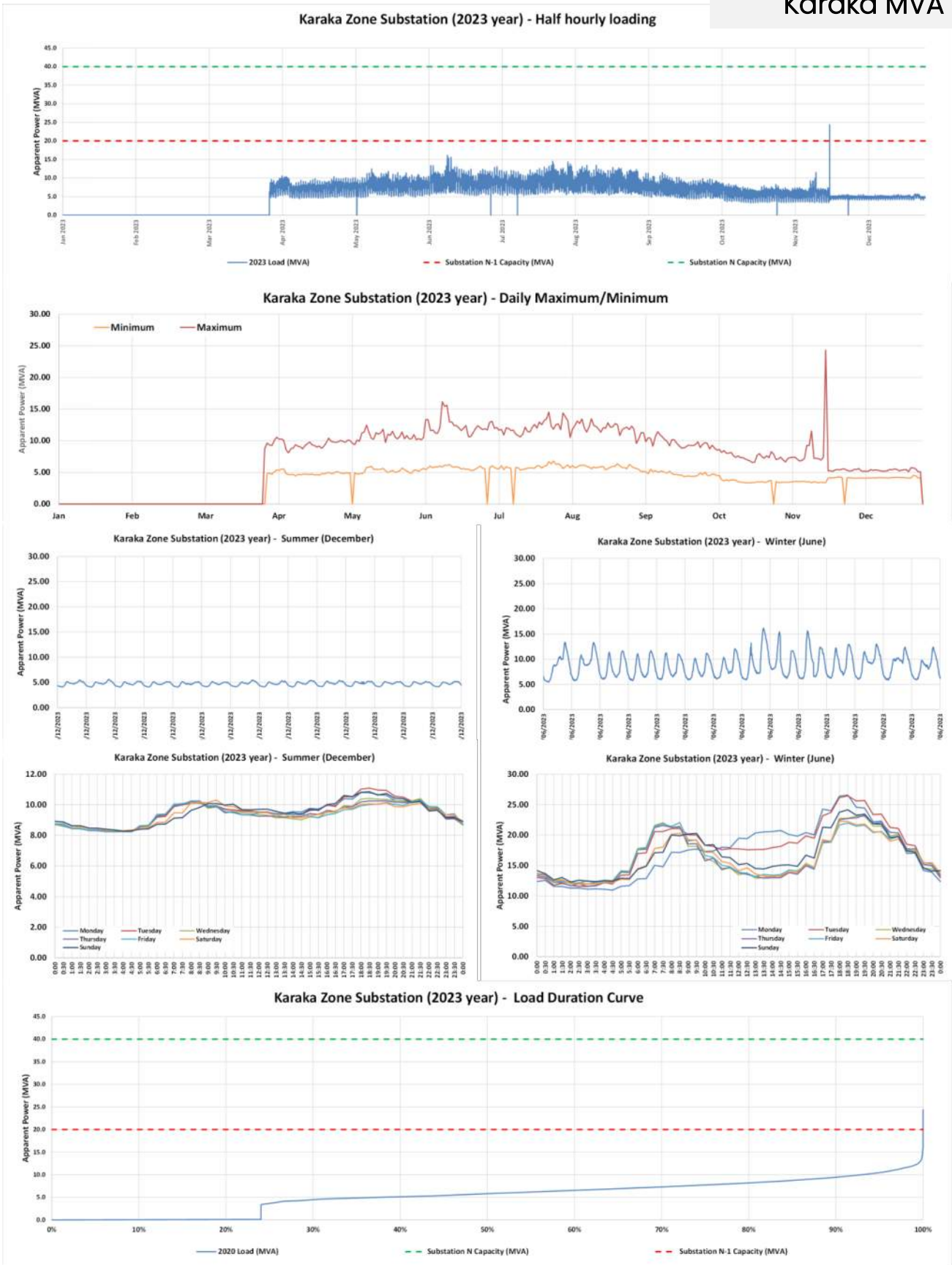

Figure 49. Karaka 33/11 kV zone substation: Apparent power (MVA) load characteristics.

Waiuku MVA

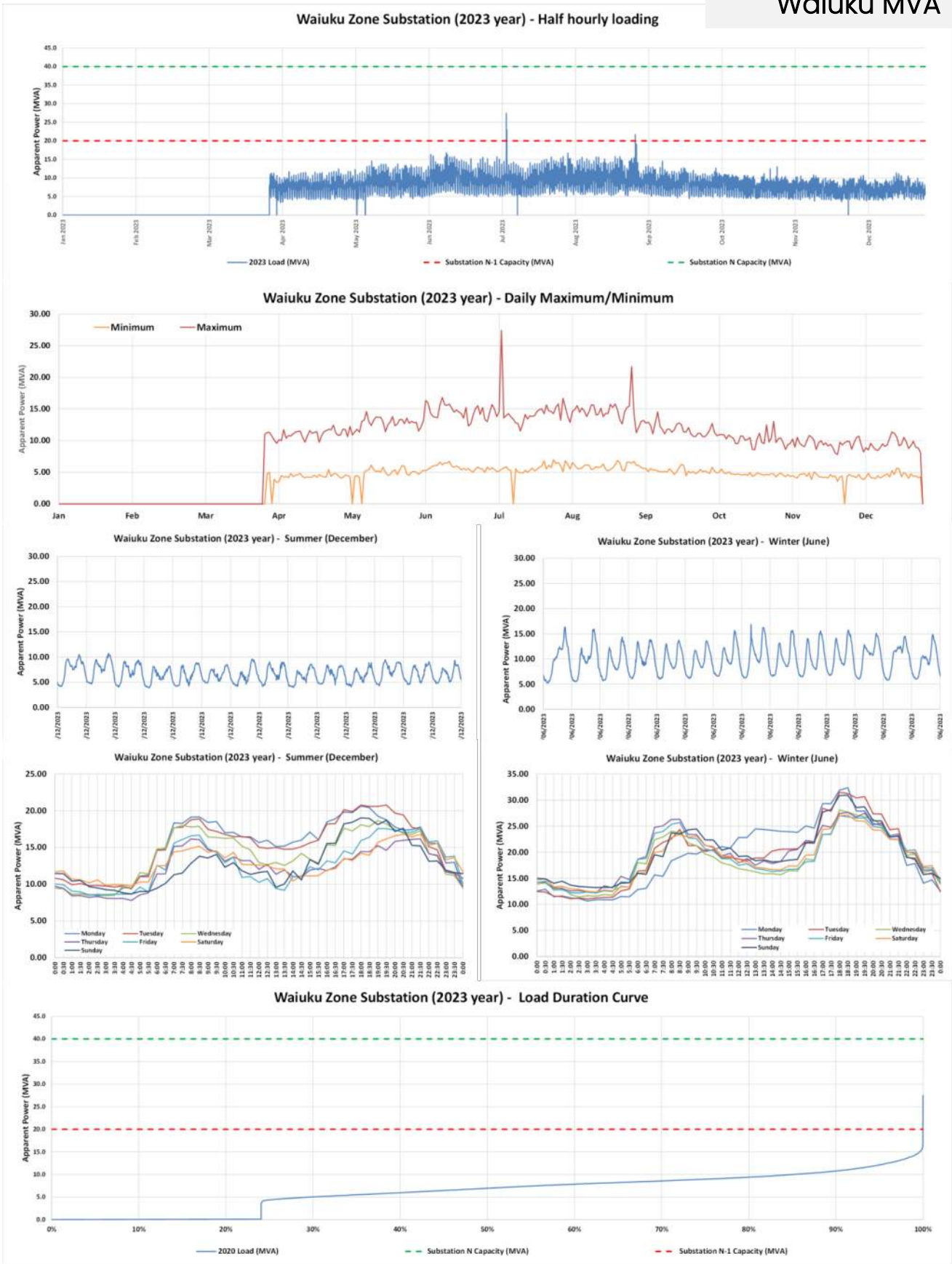

Figure 50. Waiuku 33/11 kV zone substation: Apparent power (MVA) load characteristics.

Maioro MVA

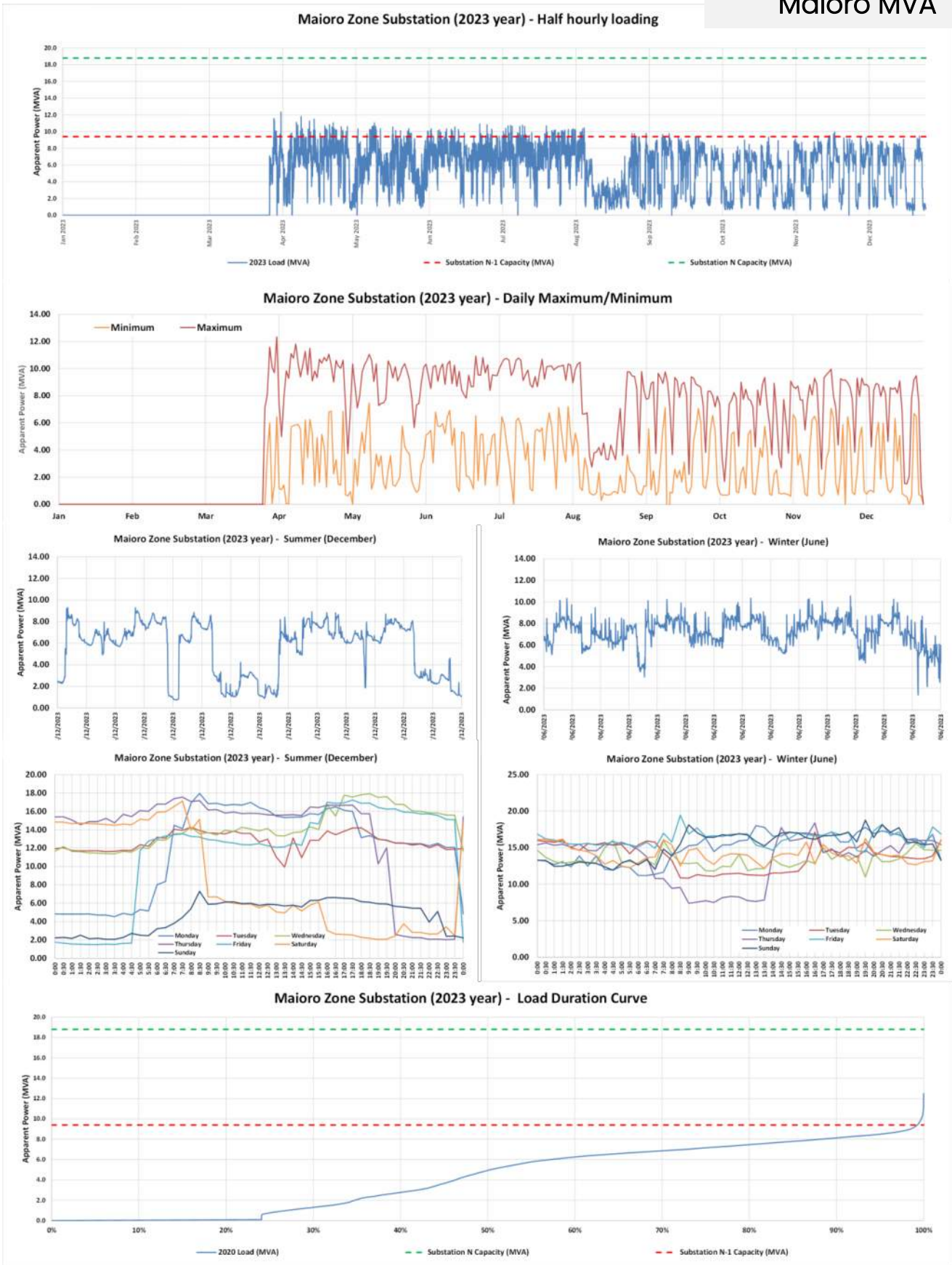

Figure 51. Maioro 33/11 kV zone substation: Apparent power (MVA) load characteristics.

3.2 The Lines Company

The characteristics of the zone substation **apparent power loadings** within The Lines Company's network are shown in the following:

- Figure 52. Tahāroa 33/11 kV zone substation: Apparent power (MVA) load characteristics.
- Figure 53. Tahāroa Village 33/11 kV zone substation: Apparent power (MVA) load characteristics.
- Figure 54. Te Anga 33/11 kV zone substation: Apparent power (MVA) load characteristics.
- Figure 55. Piri Piri 33/11 kV zone substation: Apparent power (MVA) load characteristics.
- Figure 56. Oparure 33/11 kV zone substation: Apparent power (MVA) load characteristics.
- Figure 57. Wairere Falls 33/11 kV zone substation: Apparent power (MVA) load characteristics.
- Figure 58. Maehoenui 33/11 kV zone substation: Apparent power (MVA) load characteristics.
- Figure 59. Gadsby Road 33/11 kV zone substation: Apparent power (MVA) load characteristics.
- Figure 60. Waitete 33/11 kV zone substation: Apparent power (MVA) load characteristics.
- Figure 61. Hangatiki 33/11 kV zone substation: Apparent power (MVA) load characteristics.
- Figure 62. Te Waireka 33/11 kV zone substation: Apparent power (MVA) load characteristics.
- Figure 63. Arohena 33/11 kV zone substation: Apparent power (MVA) load characteristics.
- Figure 64. Te Anga 33/11 kV zone substation: Apparent power (MVA) load characteristics.
- Figure 65. Kaahu Tee 33/11 kV zone substation: Apparent power (MVA) load characteristics.
- Figure 66. Marotiri 33/11 kV zone substation: Apparent power (MVA) load characteristics.

Tahāroa MVA

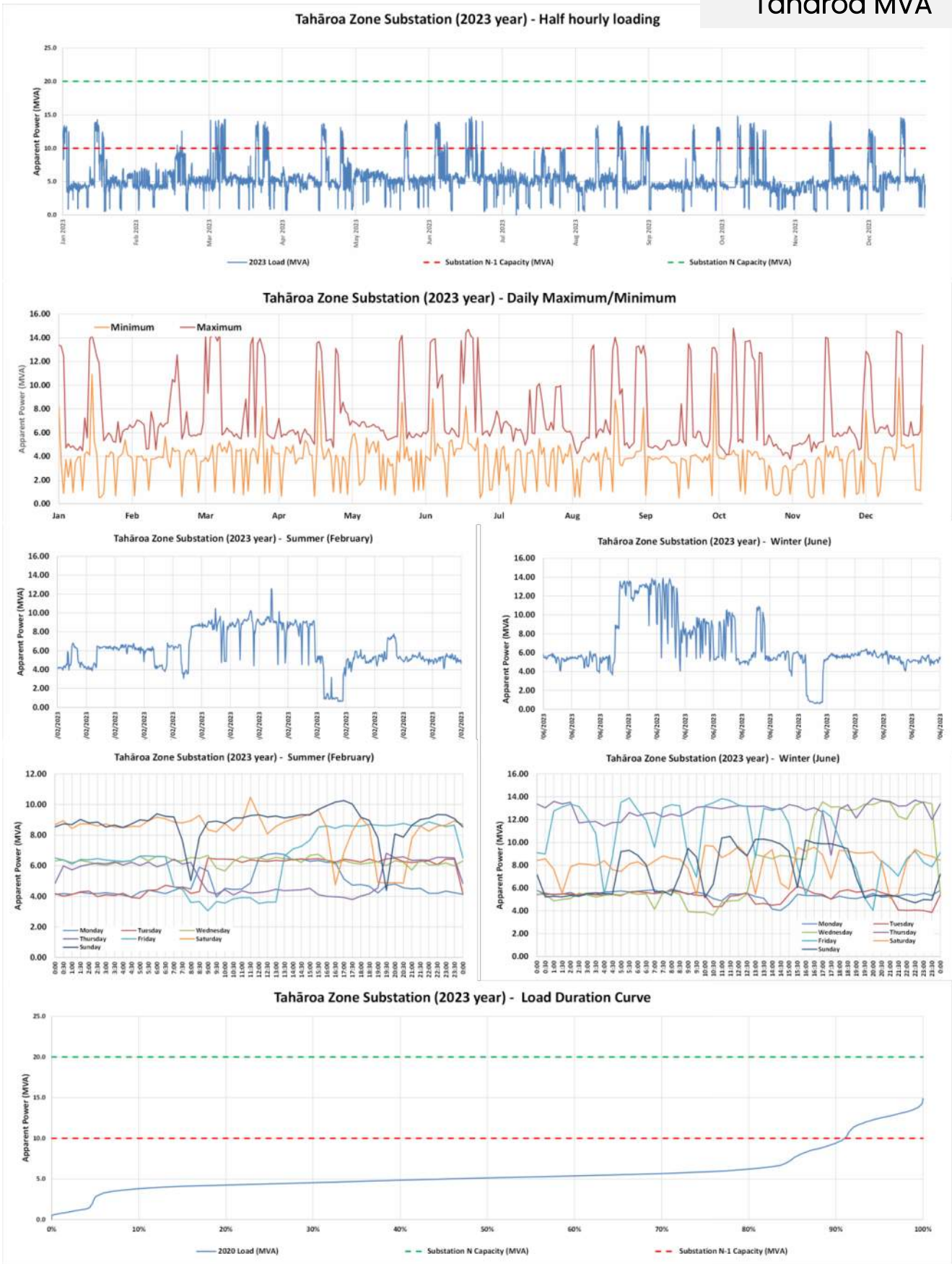

Figure 52. Tahāroa 33/11 kv zone substation: Apparent power (MVA) load characteristics.

Tahāroa Village MVA

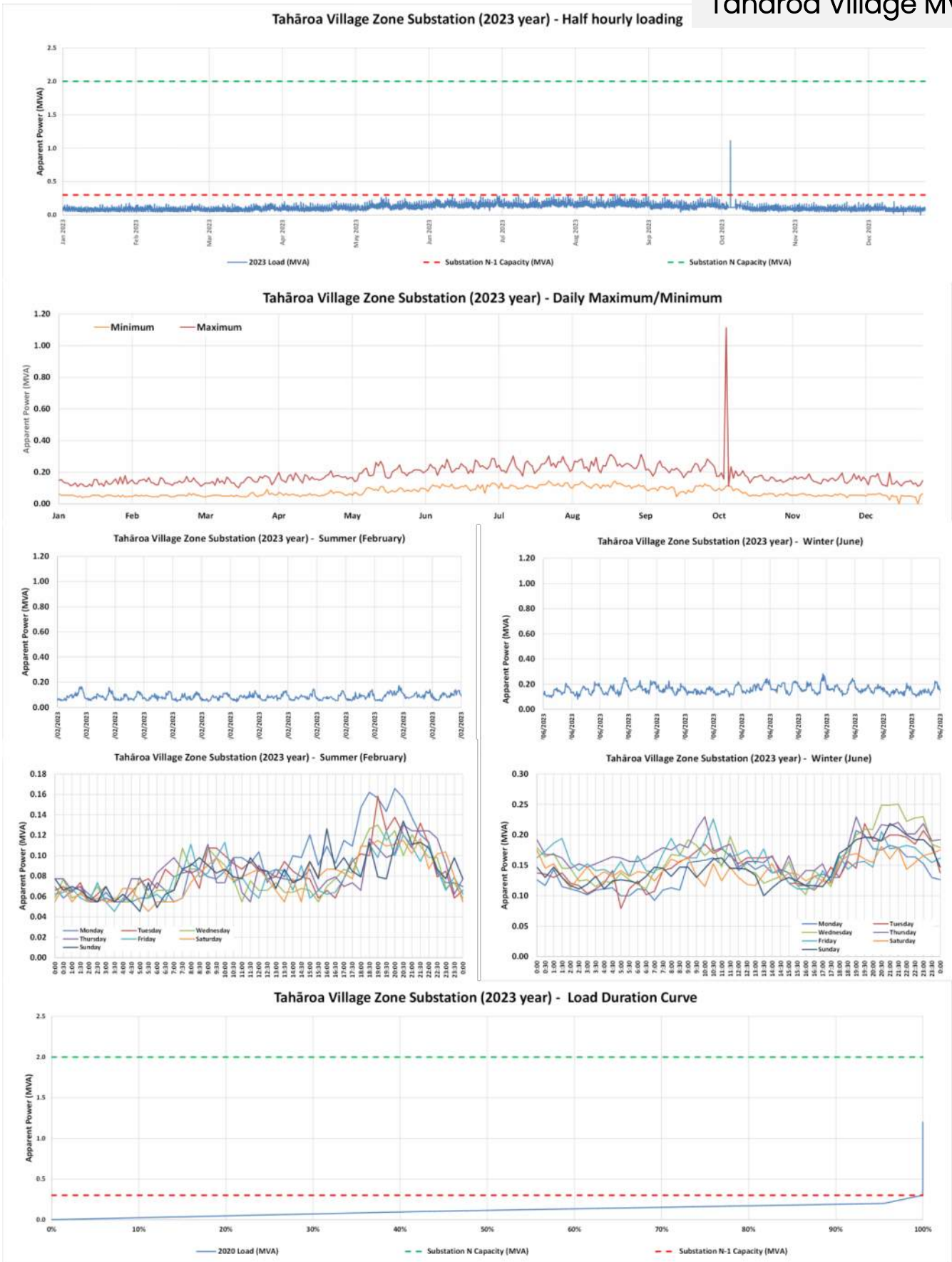

Figure 53. Tahāroa Village 33/11 kV zone substation: Apparent power (MVA) load characteristics.

Te Anga MVA

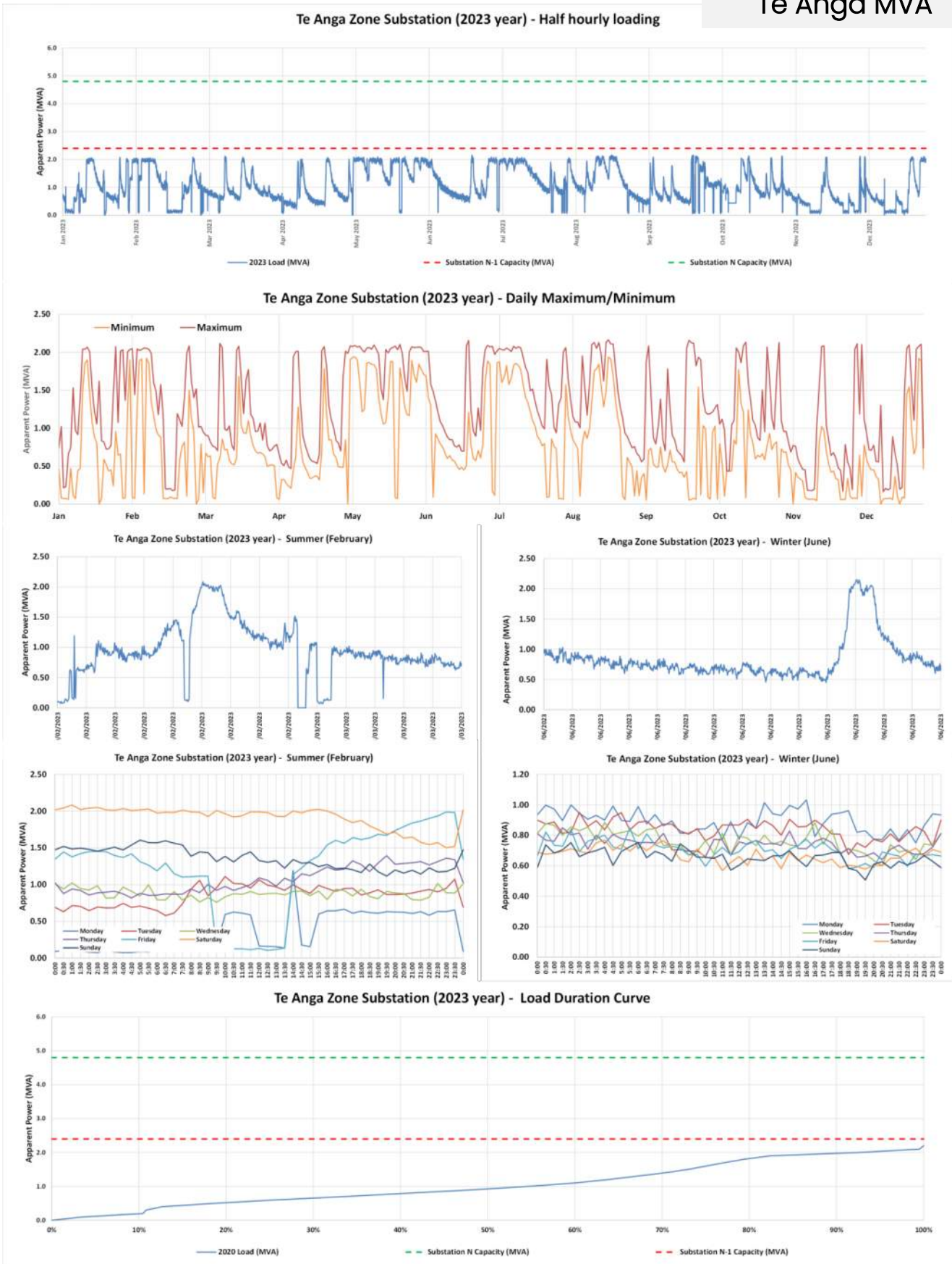

Figure 54. Te Anga 33/11 kV zone substation: Apparent power (MVA) load characteristics.

Unknown

Piri Piri MVA

Figure 55. Piri Piri 33/11 kV zone substation: Apparent power (MVA) load characteristics.

Oparure MVA

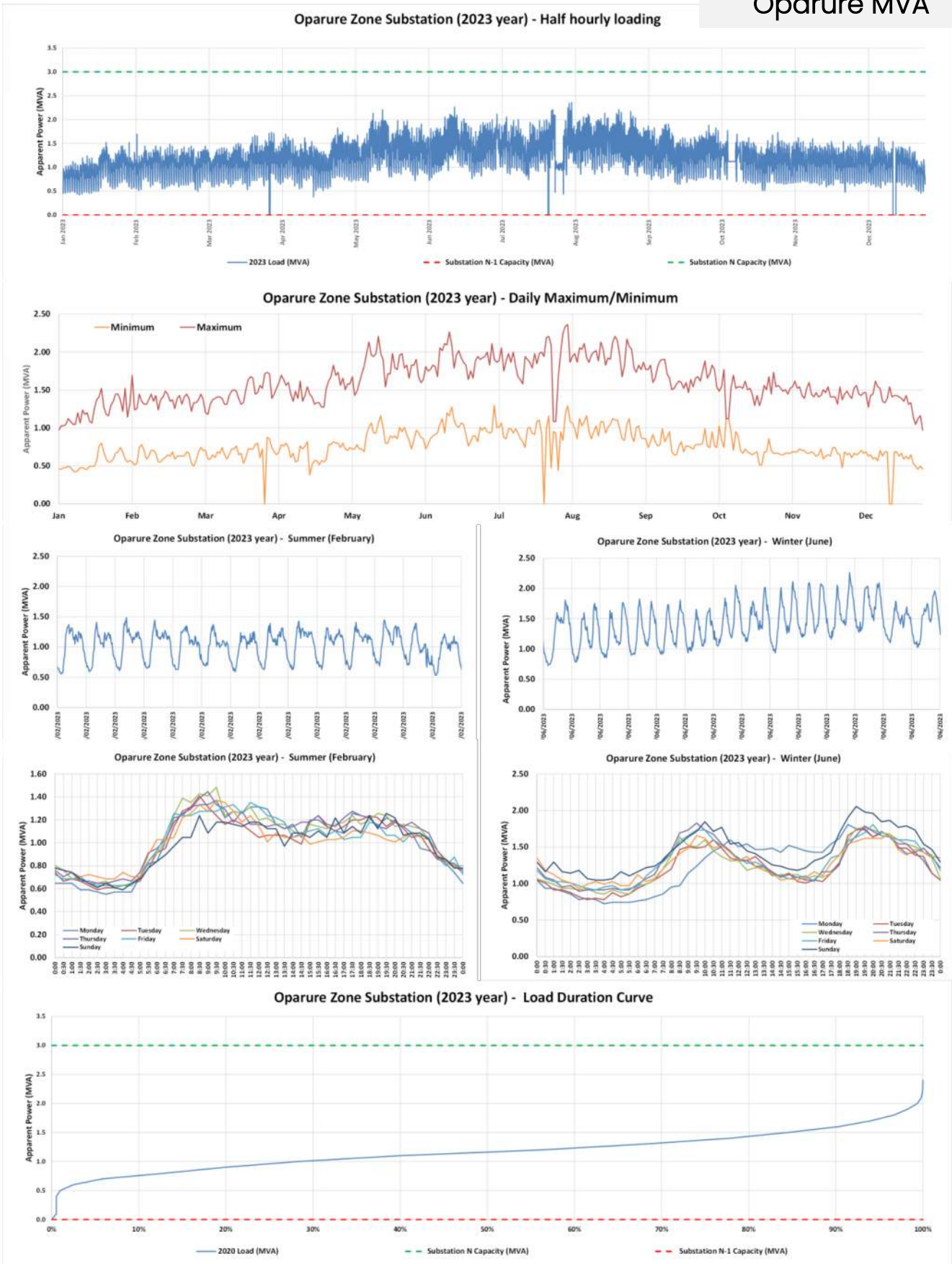

Figure 56. Oparure 33/11 kV zone substation: Apparent power (MVA) load characteristics.

Wairere Falls MVA

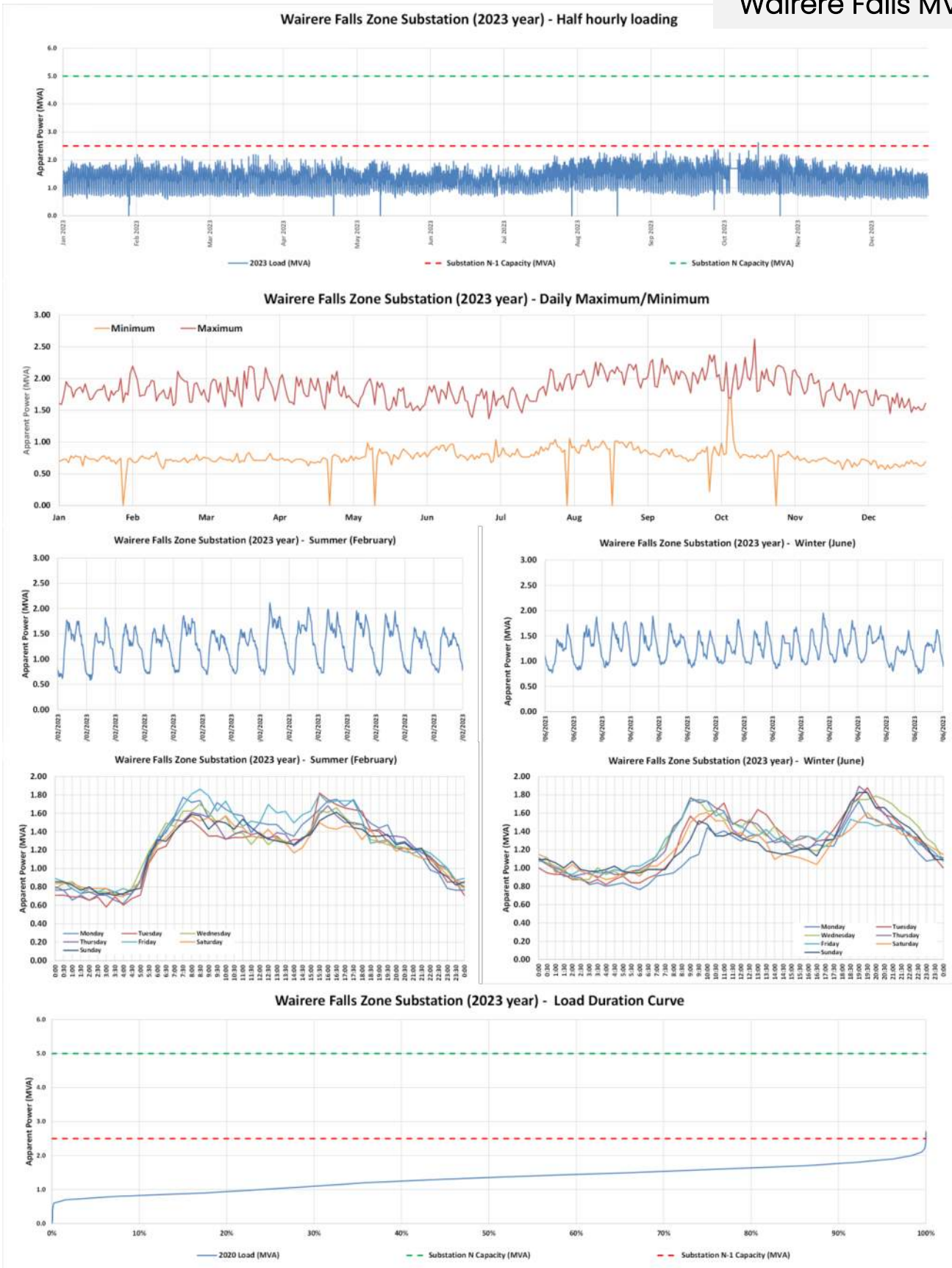

Figure 57. Wairere Falls 33/11 kV zone substation: Apparent power (MVA) load characteristics.

Maehoenui MVA

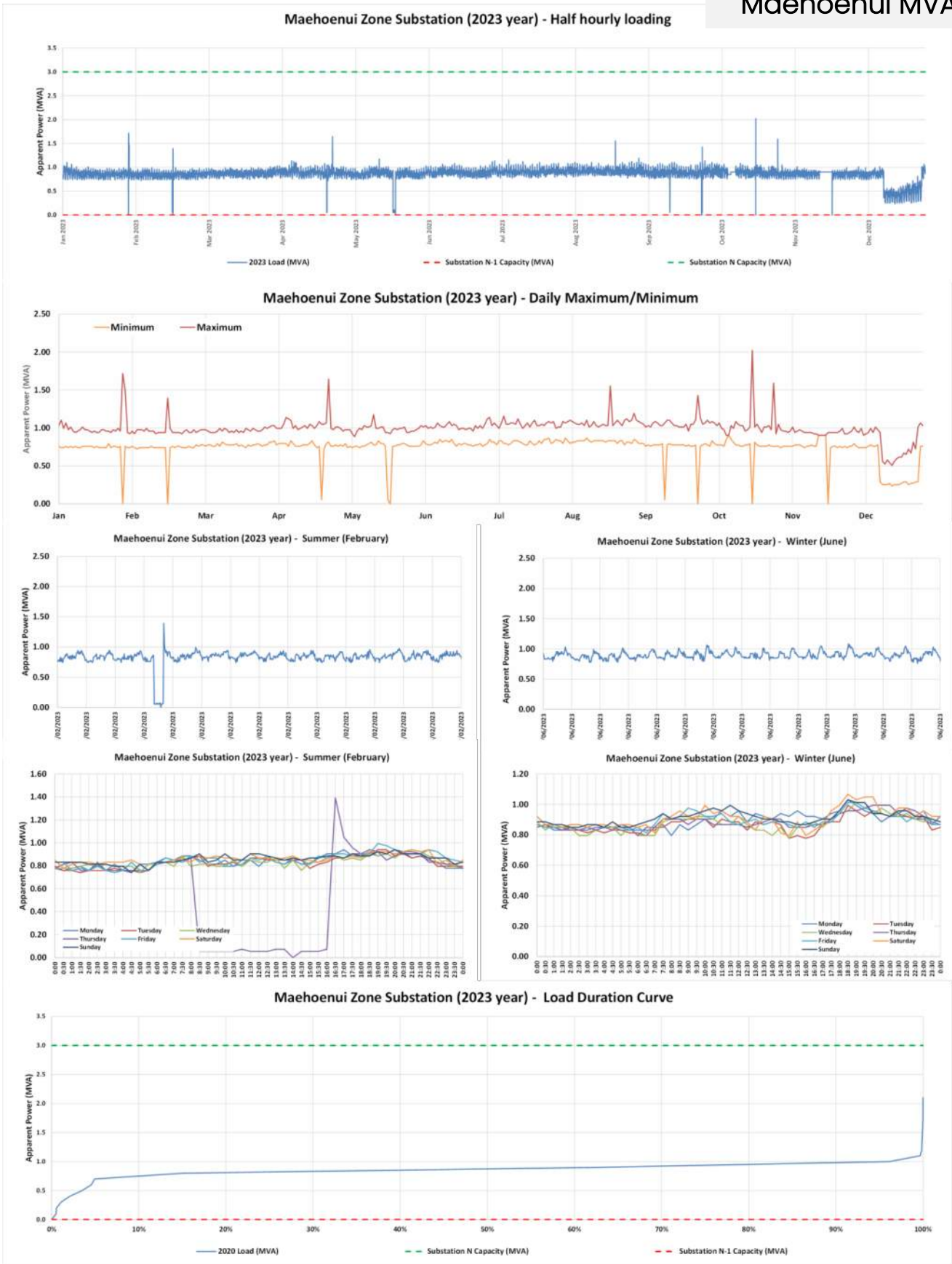

Figure 58. Maehoenui 33/11 kV zone substation: Apparent power (MVA) load characteristics.

Gadsby Road MVA

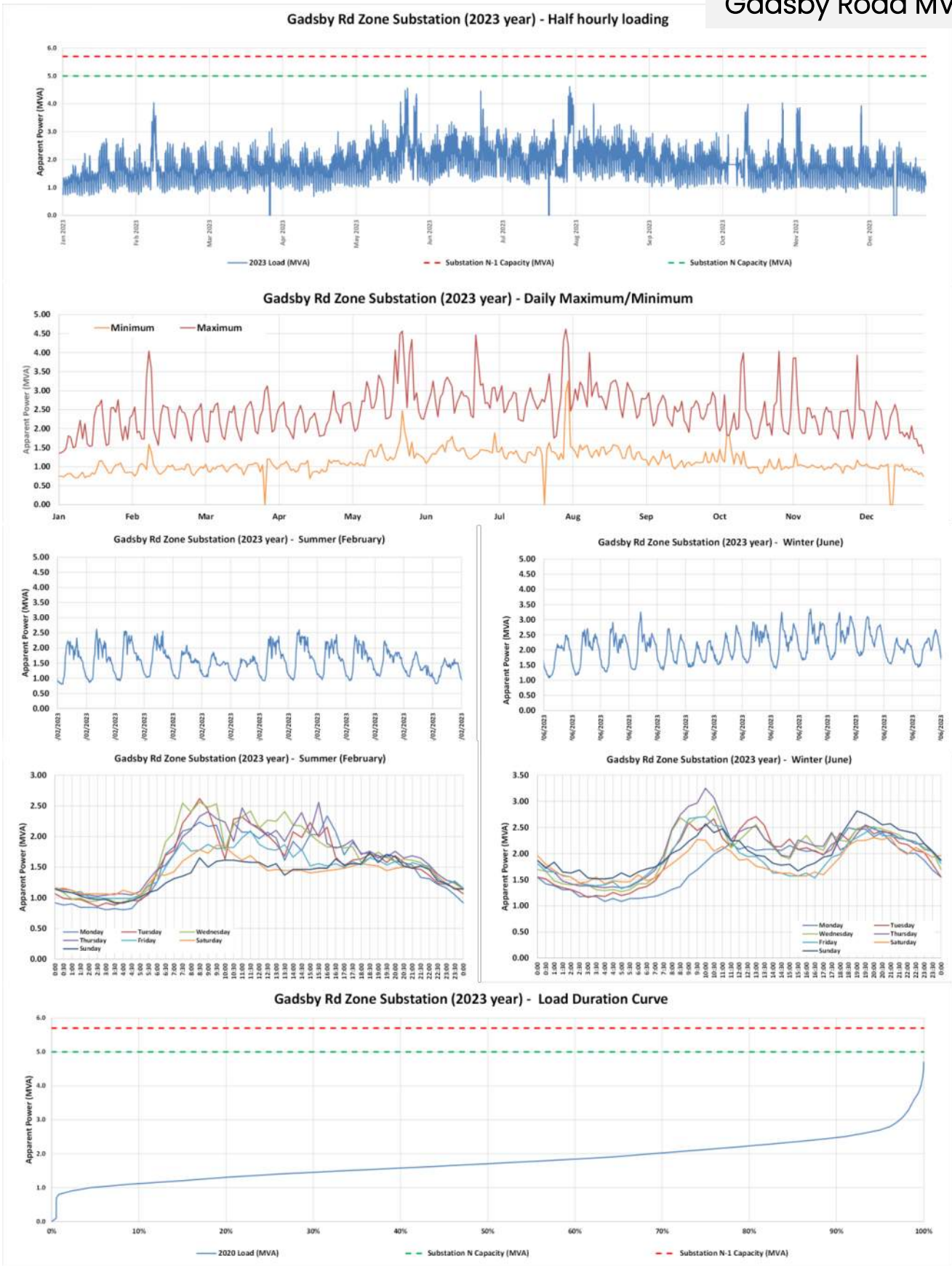

Figure 59. Gadsby Road 33/11 kV zone substation: Apparent power (MVA) load characteristics.

Unknown

Waitete MVA

Figure 60. Waitete 33/11 kV zone substation: Apparent power (MVA) load characteristics.

Hangatiki MVA

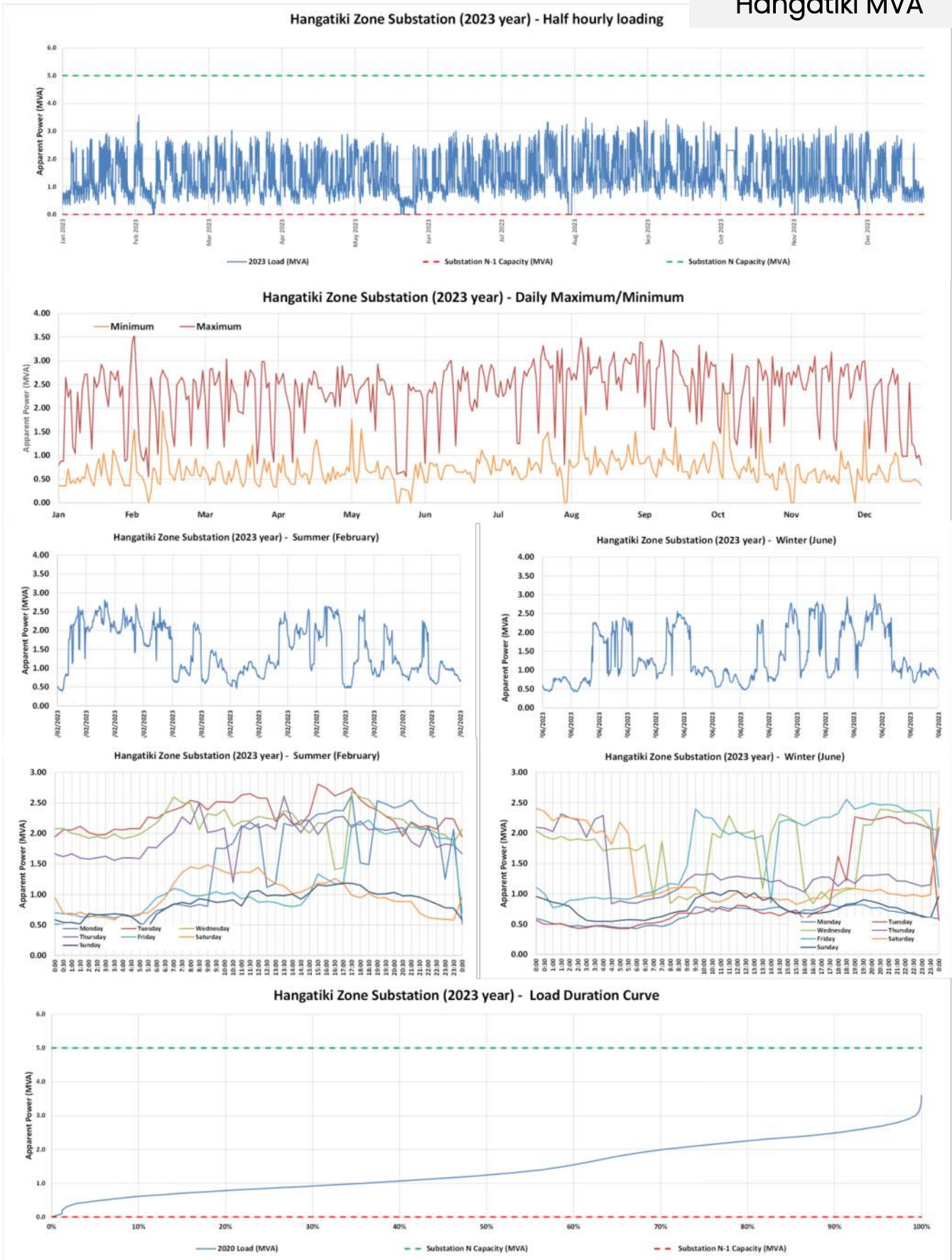

Figure 6i. Hangatiki 33/11 kV zone substation: Apparent power (MVA) load characteristics.

Te Waireka MVA

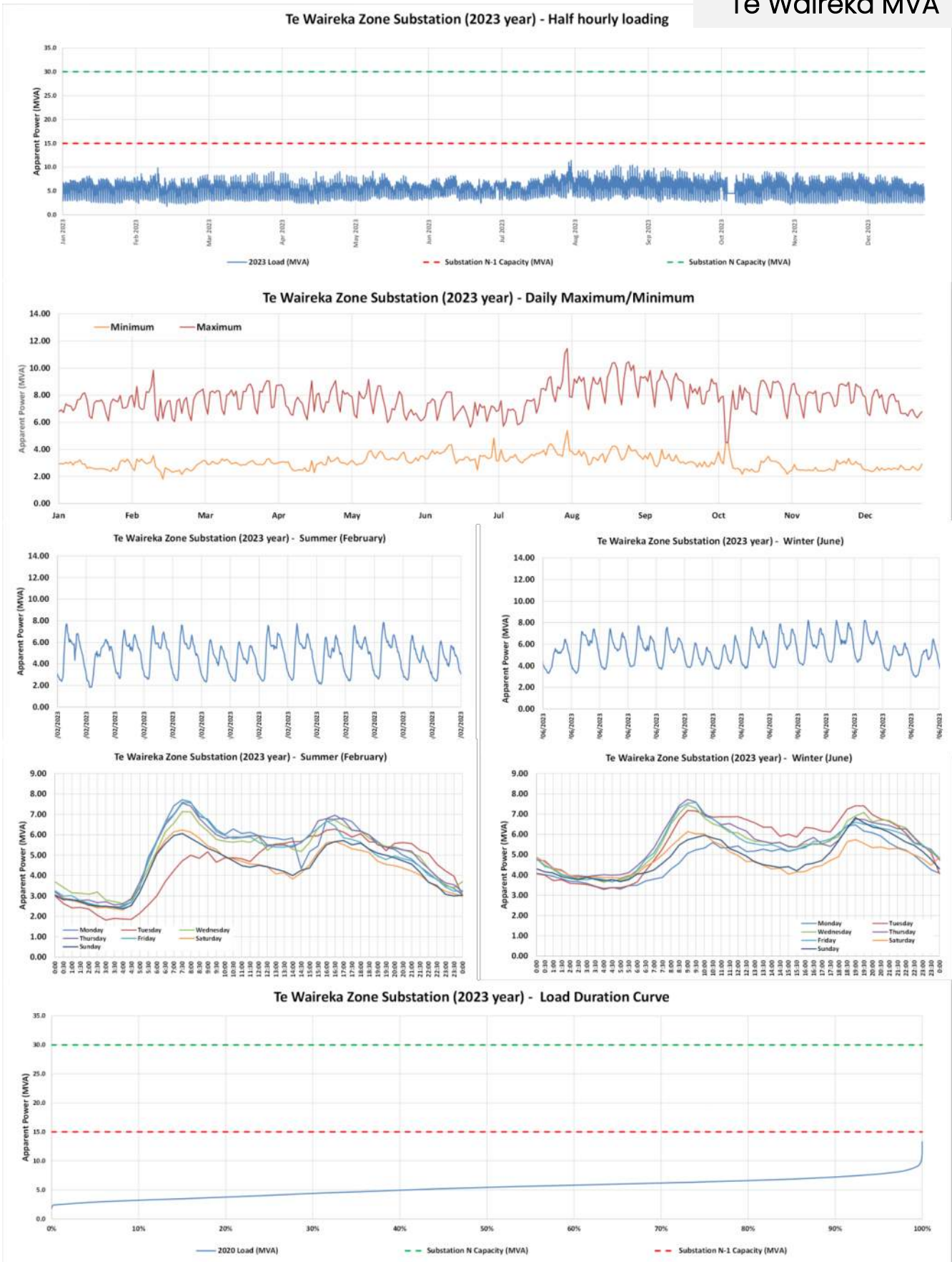

Figure 62. Te Waireka 33/11 kV zone substation: Apparent power (MVA) load characteristics.

Unknown

Arohena MVA

Figure 63. Arohena 33/11 kV zone substation: Apparent power (MVA) load characteristics.

Unknown

Maraetai MVA

Figure 64. Te Anga 33/11 kV zone substation: Apparent power (MVA) load characteristics.

Unknown

Kaahu Tee MVA

Figure 65. Kaahu Tee 33/11 kV zone substation: Apparent power (MVA) load characteristics.

Unknown

Marotiri MVA

Figure 66. Marotiri 33/11 kV zone substation: Apparent power (MVA) load characteristics.

3.3 Powerco

The characteristics of the zone substation **apparent power loadings** within Powerco's network are shown in the following:

- Figure 67. Coromandel 66/11 kV zone substation: Apparent power (MVA) load characteristics.
- Figure 68. Kerepehi 66/11 kV zone substation: Apparent power (MVA) load characteristics.
- Figure 69. Matatoki 66/11 kV zone substation: Apparent power (MVA) load characteristics.
- Figure 70. Tairua 66/11 kV zone substation: Apparent power (MVA) load characteristics.
- Figure 71. Thames T1&T2 66/11 kV zone substation: Apparent power (MVA) load characteristics.
- Figure 73. Whitianga 66/11 kV zone substation: Apparent power (MVA) load characteristics.
- Figure 74. Paeroa 33/11 kV zone substation: Apparent power (MVA) load characteristics.
- Figure 75. Waihi 33/11 kV zone substation: Apparent power (MVA) load characteristics.
- Figure 76. Waihi Beach 33/11 kV zone substation: Apparent power (MVA) load characteristics.
- Figure 77. Whangamatā 33/11 kV zone substation: Apparent power (MVA) load characteristics.
- Figure 78. Farmer Road 33/11 kV zone substation: Apparent power (MVA) load characteristics.
- Figure 79. Inghams 33/11 kV zone substation: Apparent power (MVA) load characteristics.
- Figure 80. Mikkelson Road 33/11 kV zone substation: Apparent power (MVA) load characteristics.
- Figure 81. Morrinsville 33/11 kV zone substation: Apparent power (MVA) load characteristics.
- Figure 82. Piako 33/11 kV zone substation: Apparent power (MVA) load characteristics.
- Figure 83. Tahuna 33/11 kV zone substation: Apparent power (MVA) load characteristics.
- Figure 84. Tatua 33/11 kV zone substation: Apparent power (MVA) load characteristics.
- Figure 85. Waitoa 33/11 kV zone substation: Apparent power (MVA) load characteristics.
- Figure 86. Walton 33/11 kV zone substation: Apparent power (MVA) load characteristics.
- Figure 87. Browne Street 33/11 kV zone substation: Apparent power (MVA) load characteristics.
- Figure 88. Lake Road 33/11 kV zone substation: Apparent power (MVA) load characteristics.
- Figure 89. Tīrau 33/11 kV zone substation: Apparent power (MVA) load characteristics.
- Figure 90. Putāruru 33/11 kV zone substation: Apparent power (MVA) load characteristics.
- Figure 91. Tower Road 33/11 kV zone substation: Apparent power (MVA) load characteristics.
- Figure 92. Waharoa North 33/11 kV zone substation: Apparent power (MVA) load characteristics.
- Figure 94. Baird Road 33/11 kV zone substation: Apparent power (MVA) load characteristics.
- Figure 95. Midway 33/11 kV zone substation: Apparent power (MVA) load characteristics.
- Figure 96. Lakeside Pumps 33/11 kV zone substation: Apparent power (MVA) load characteristics.
- Figure 97. Maraetai 33/11 kV zone substation: Apparent power (MVA) load characteristics.

Coromandel MVA

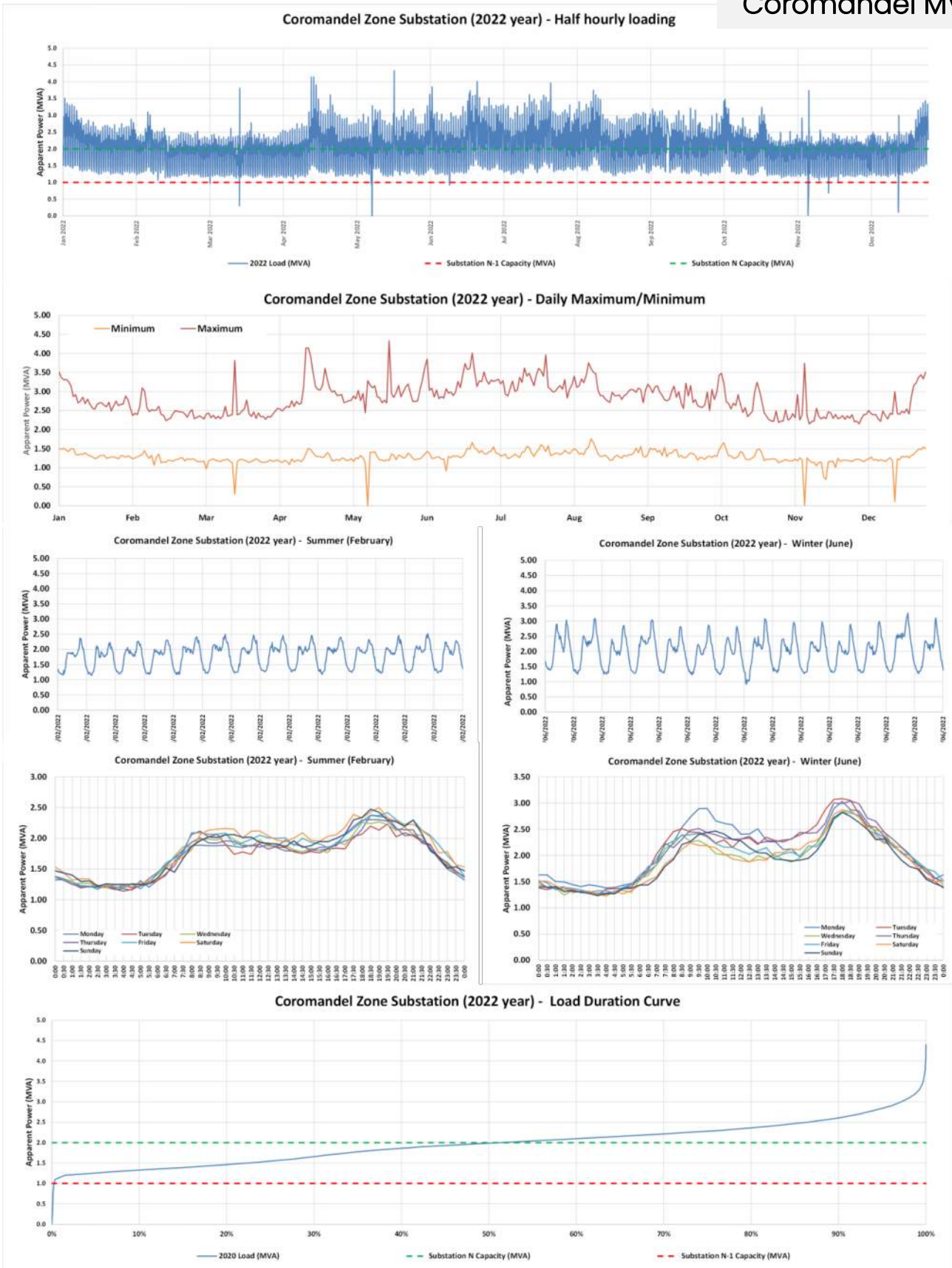

Figure 67. Coromandel 66/11 kV zone substation: Apparent power (MVA) load characteristics.

Kerepehi MVA

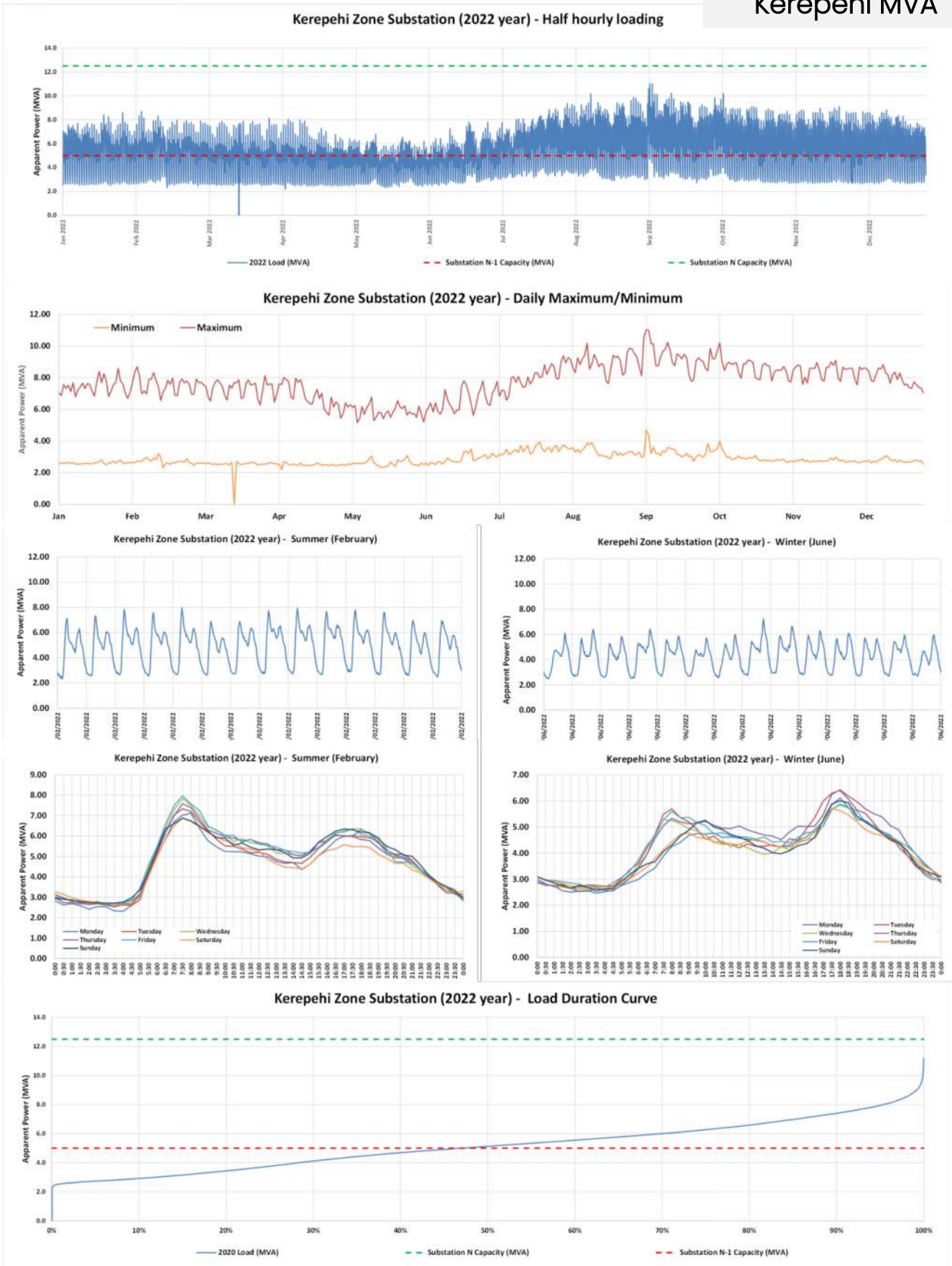

Figure 68. Kerepehi 66/11 kV zone substation: Apparent power (MVA) load characteristics.

Matatoki MVA

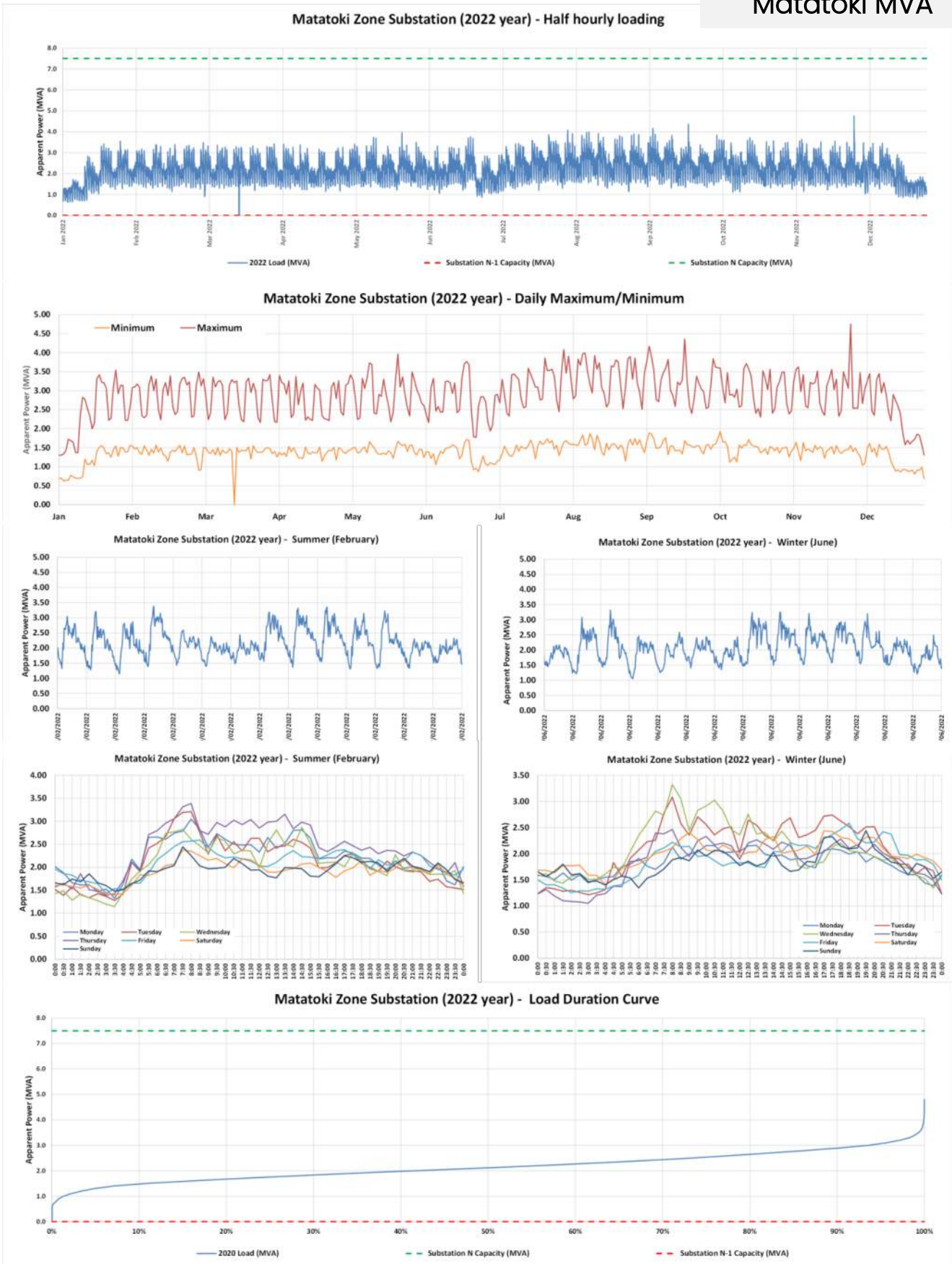

Figure 69. Matatoki 66/11 kV zone substation: Apparent power (MVA) load characteristics.

Tairua MVA

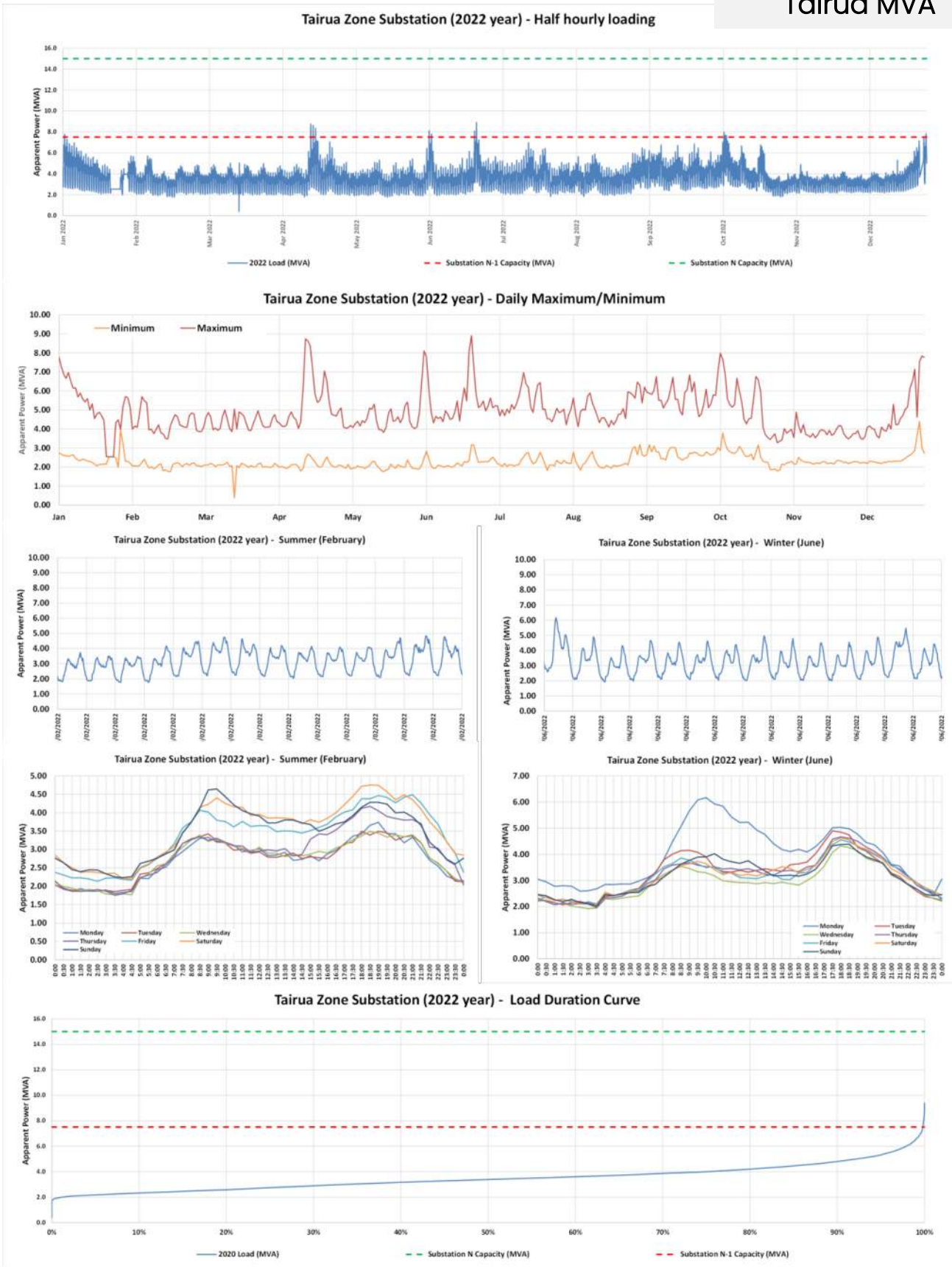

Figure 70. Tairua 66/11 kV zone substation: Apparent power (MVA) load characteristics.

Thames T1&T2 MVA

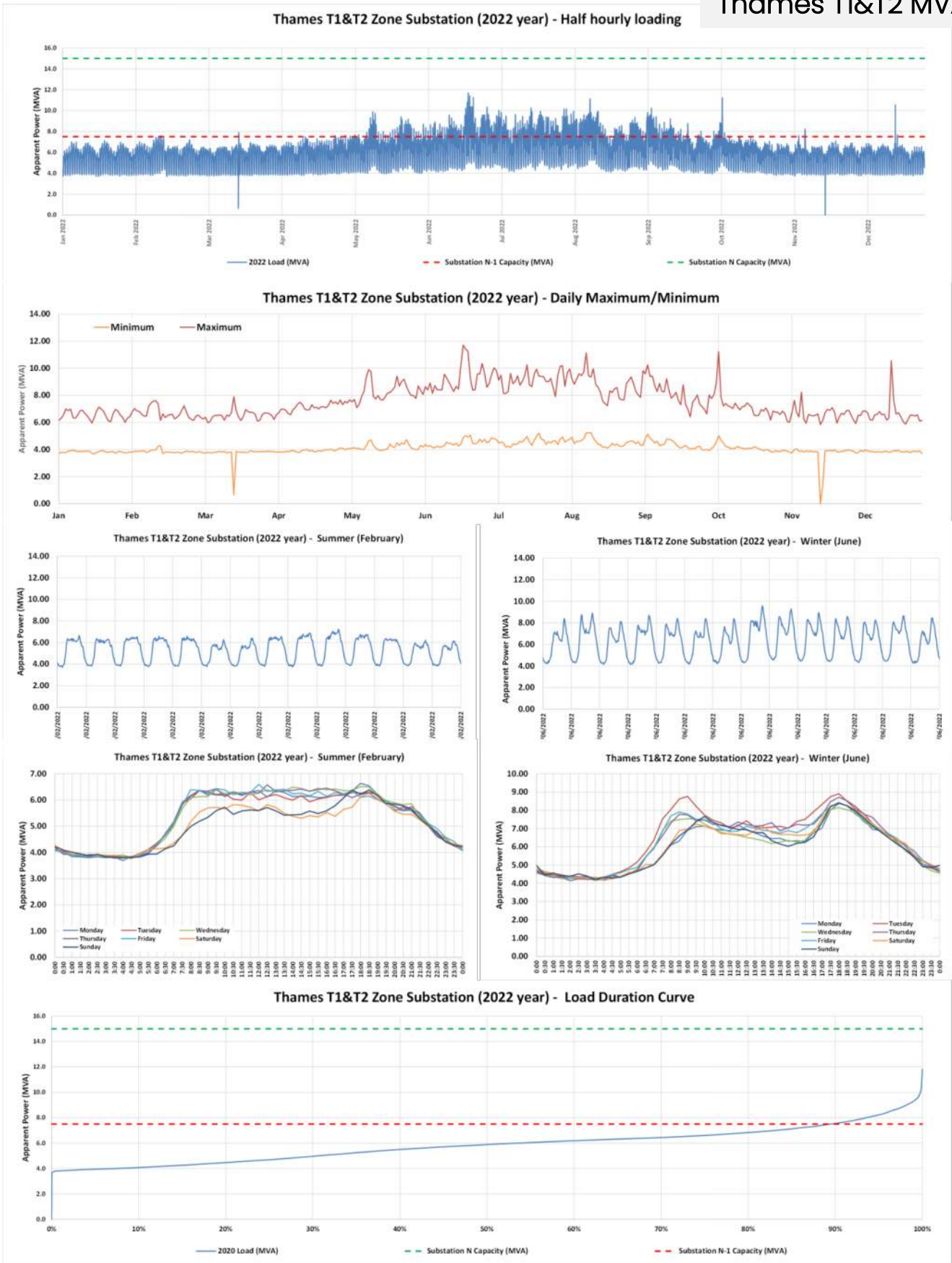

Figure 71. Thames T1&T2 66/11 kV zone substation: Apparent power (MVA) load characteristics.

Thames T3 MVA

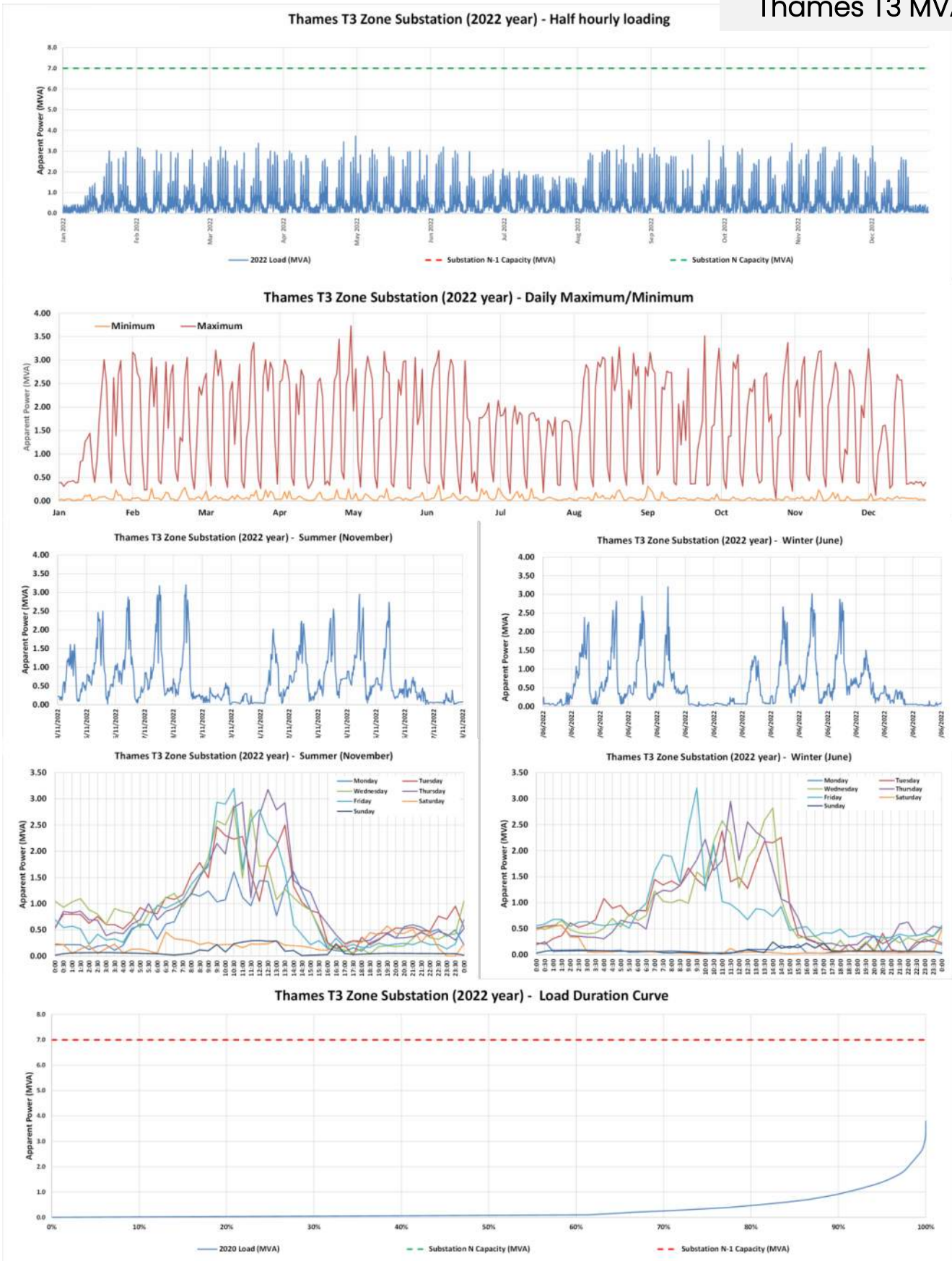

Figure 72. Thames T3 66/11 kV zone substation: Apparent power (MVA) load characteristics.

Whitianga MVA

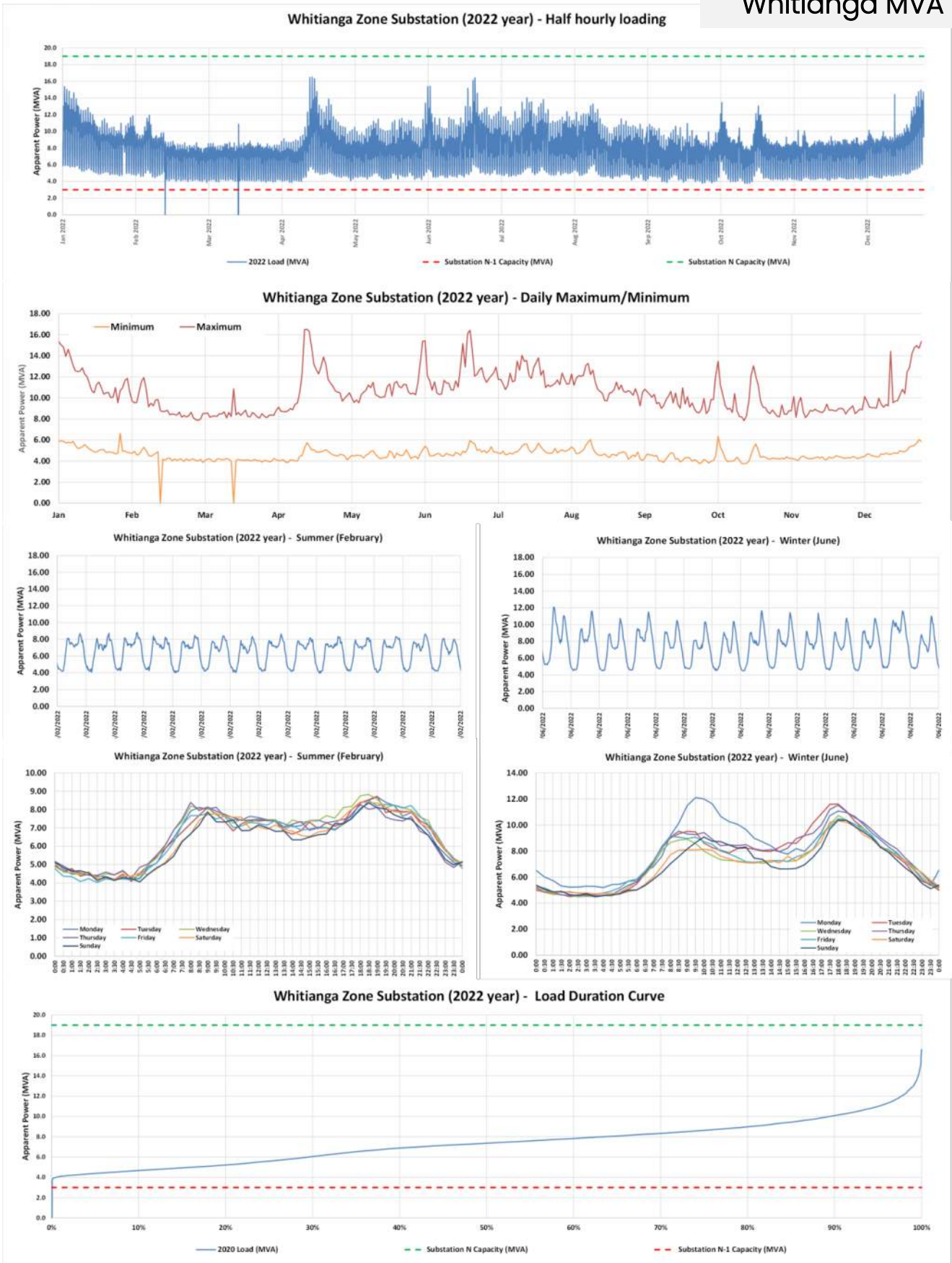

Figure 73. Whitianga 66/11 kV zone substation: Apparent power (MVA) load characteristics.

Paeroa MVA

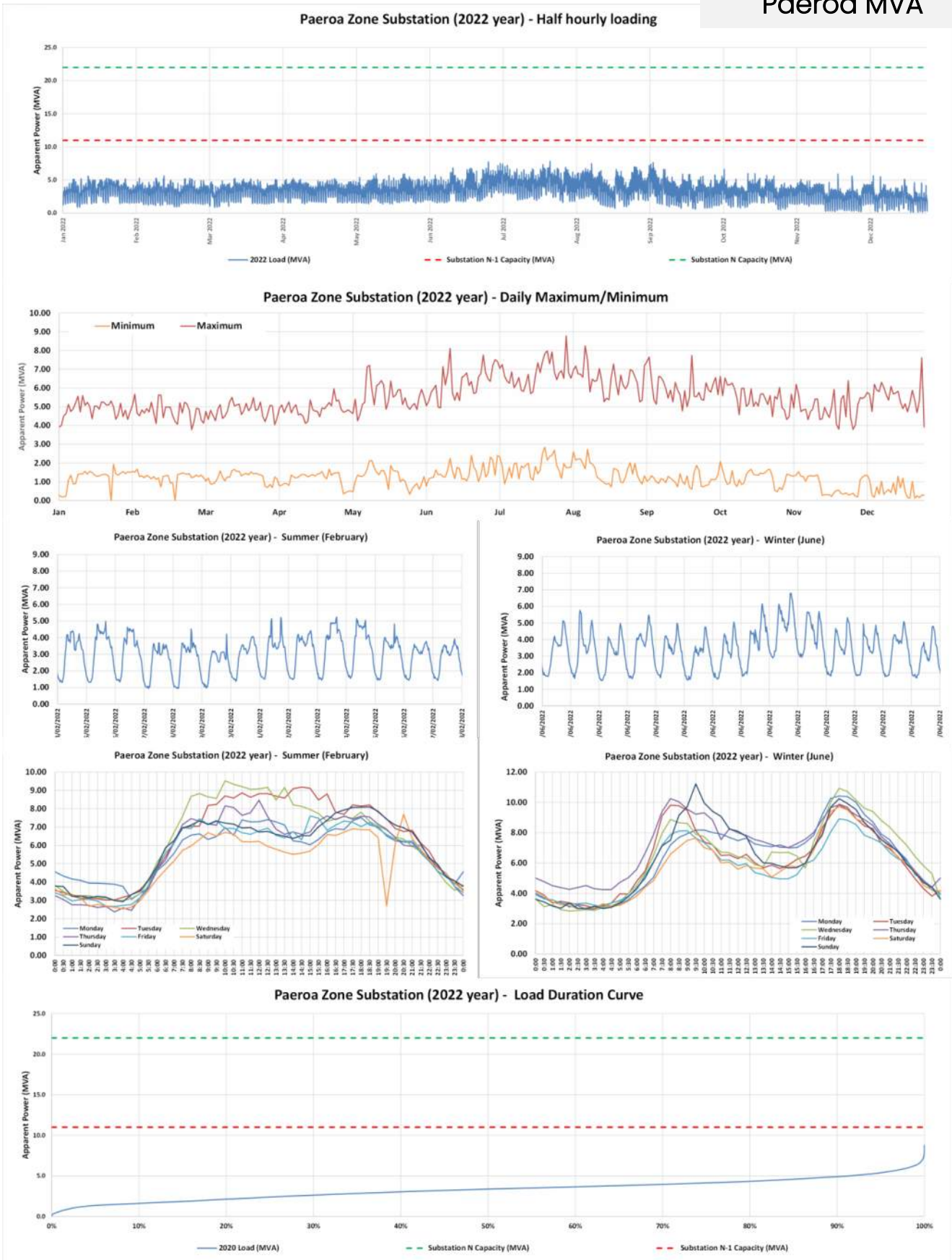

Figure 74. Paeroa 33/11 kV zone substation: Apparent power (MVA) load characteristics.

Waihi MVA

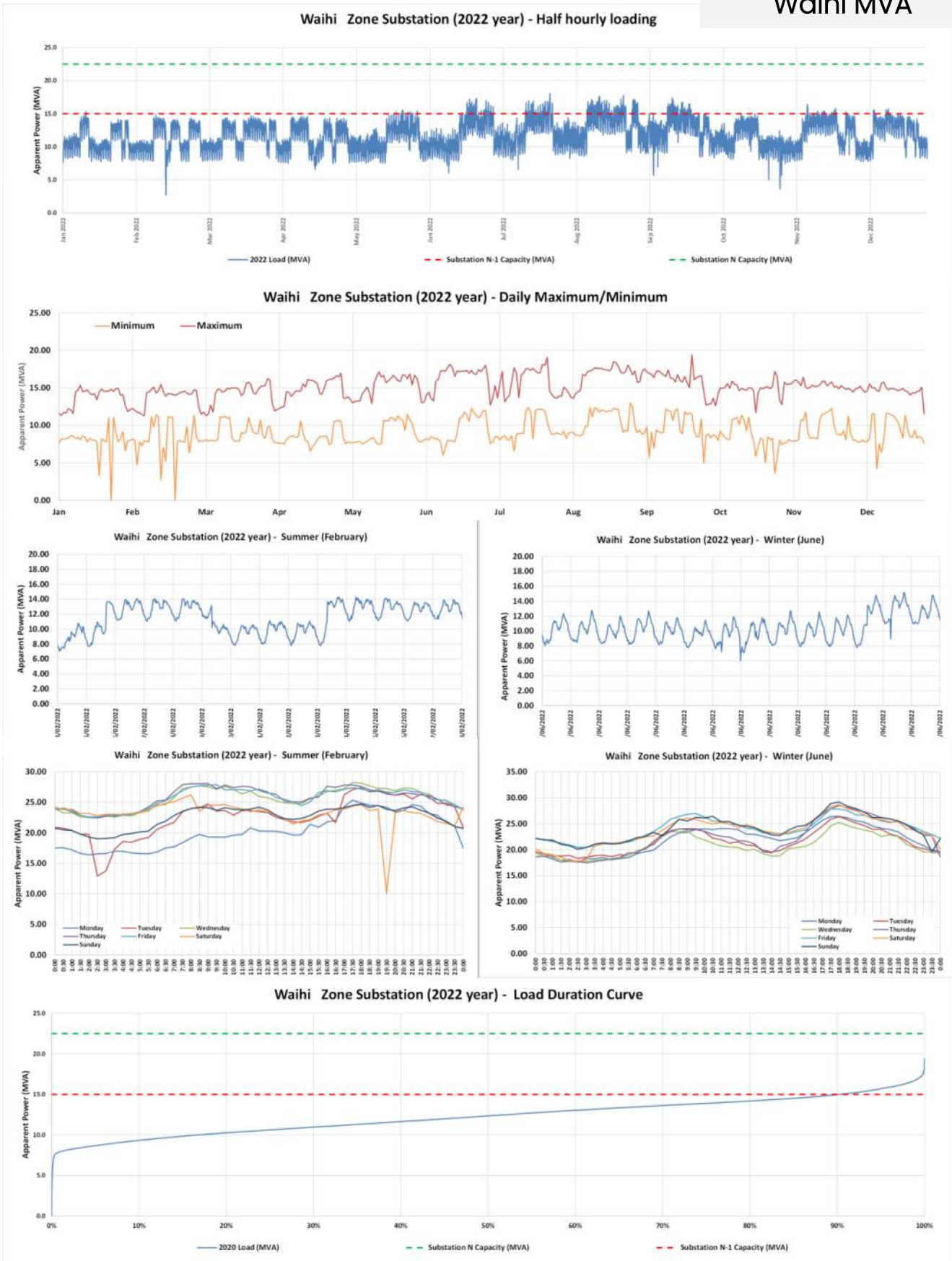

Figure 75. Waihi 33/11 kV zone substation: Apparent power (MVA) load characteristics.

Unknown.

Waihi Beach MVA

Figure 76. Waihi Beach 33/11 kV zone substation: Apparent power (MVA) load characteristics.

Whangamatā MVA

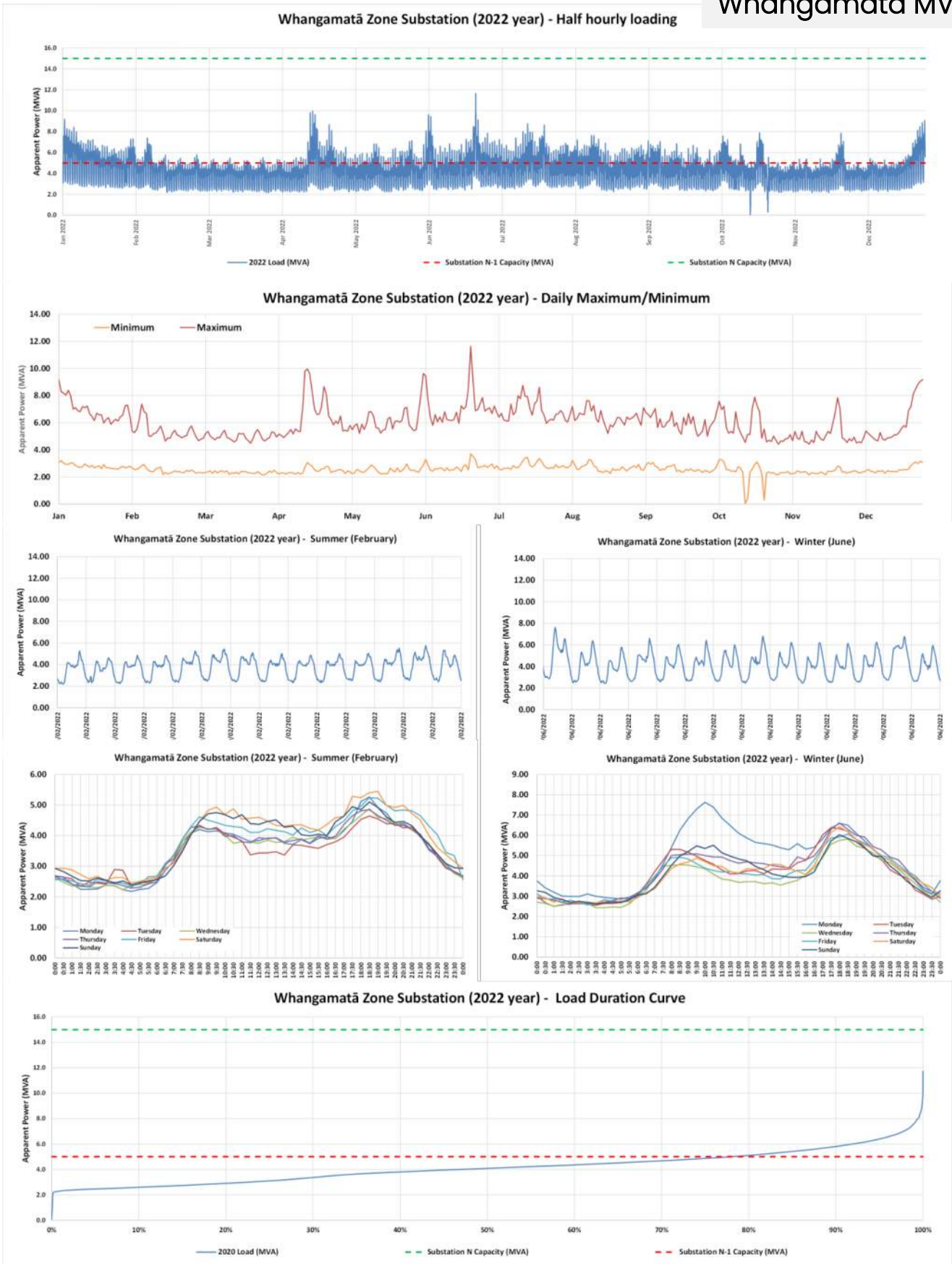

Figure 77. Whangamatā 33/11 kv zone substation: Apparent power (MVA) load characteristics.

Farmer Road MVA

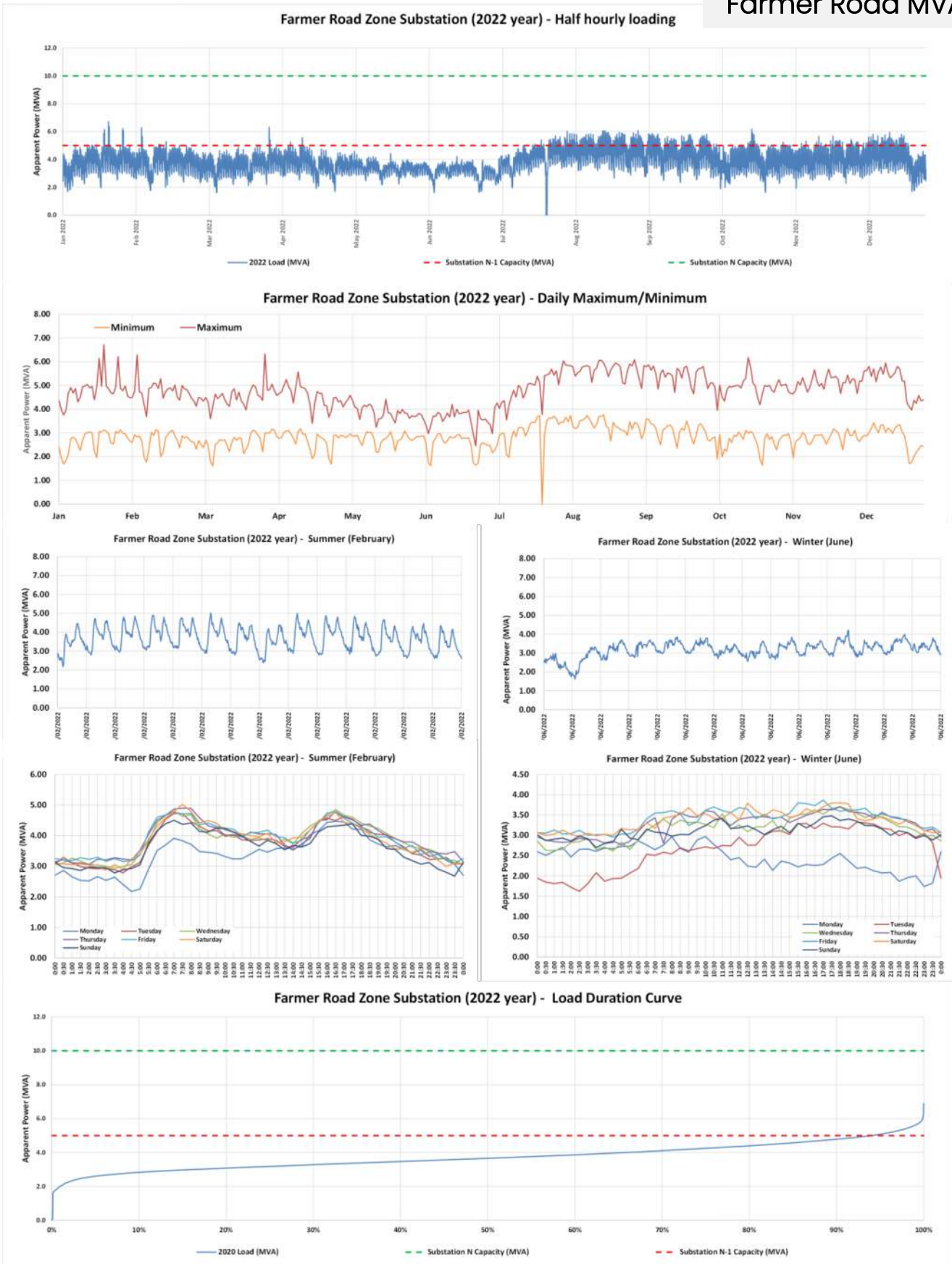

Figure 78. Farmer Road 33/11 kV zone substation: Apparent power (MVA) load characteristics.

Inghams MVA

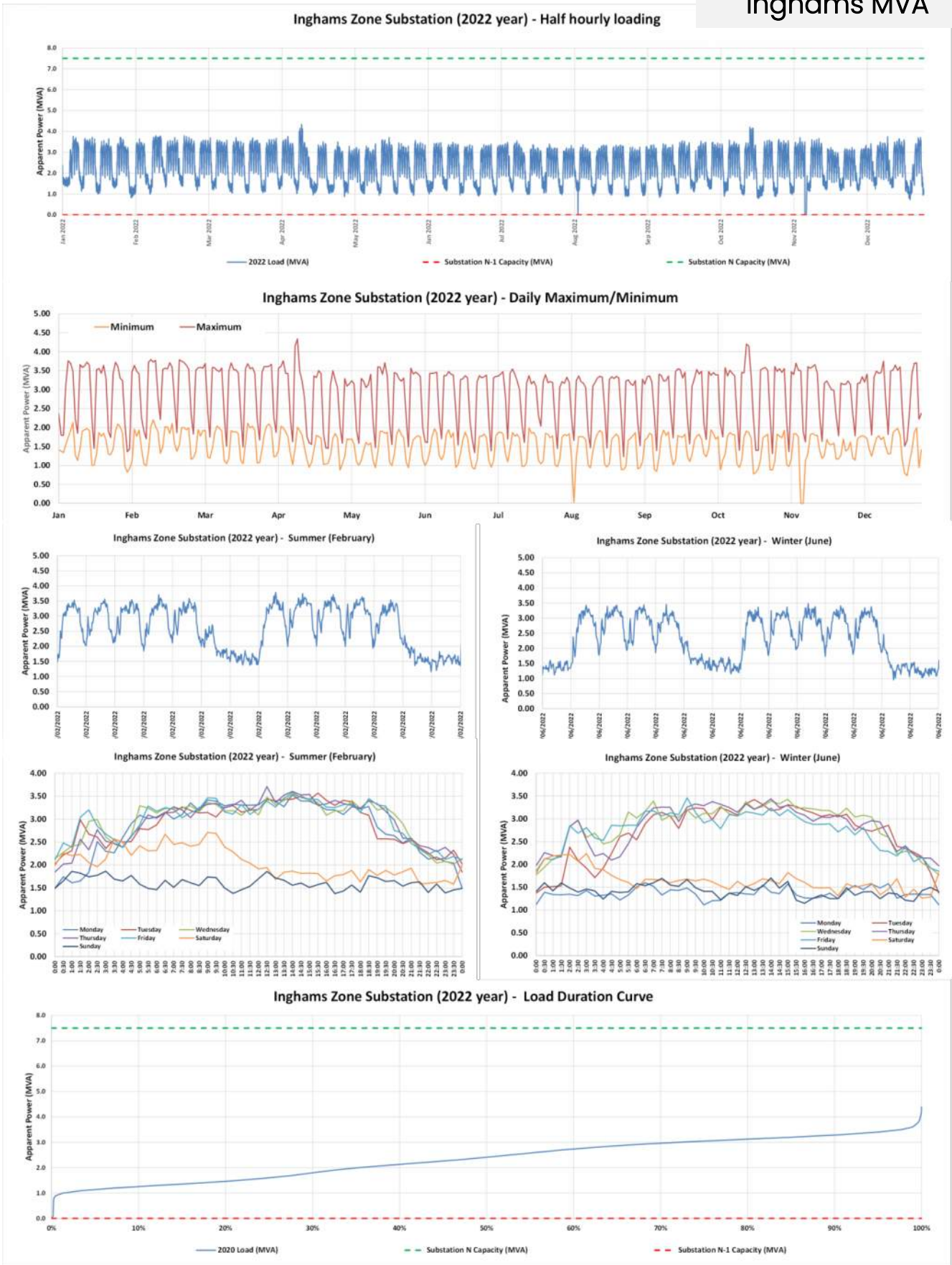

Figure 79. Inghams 33/11 kV zone substation: Apparent power (MVA) load characteristics.

Mikkelson Road MVA

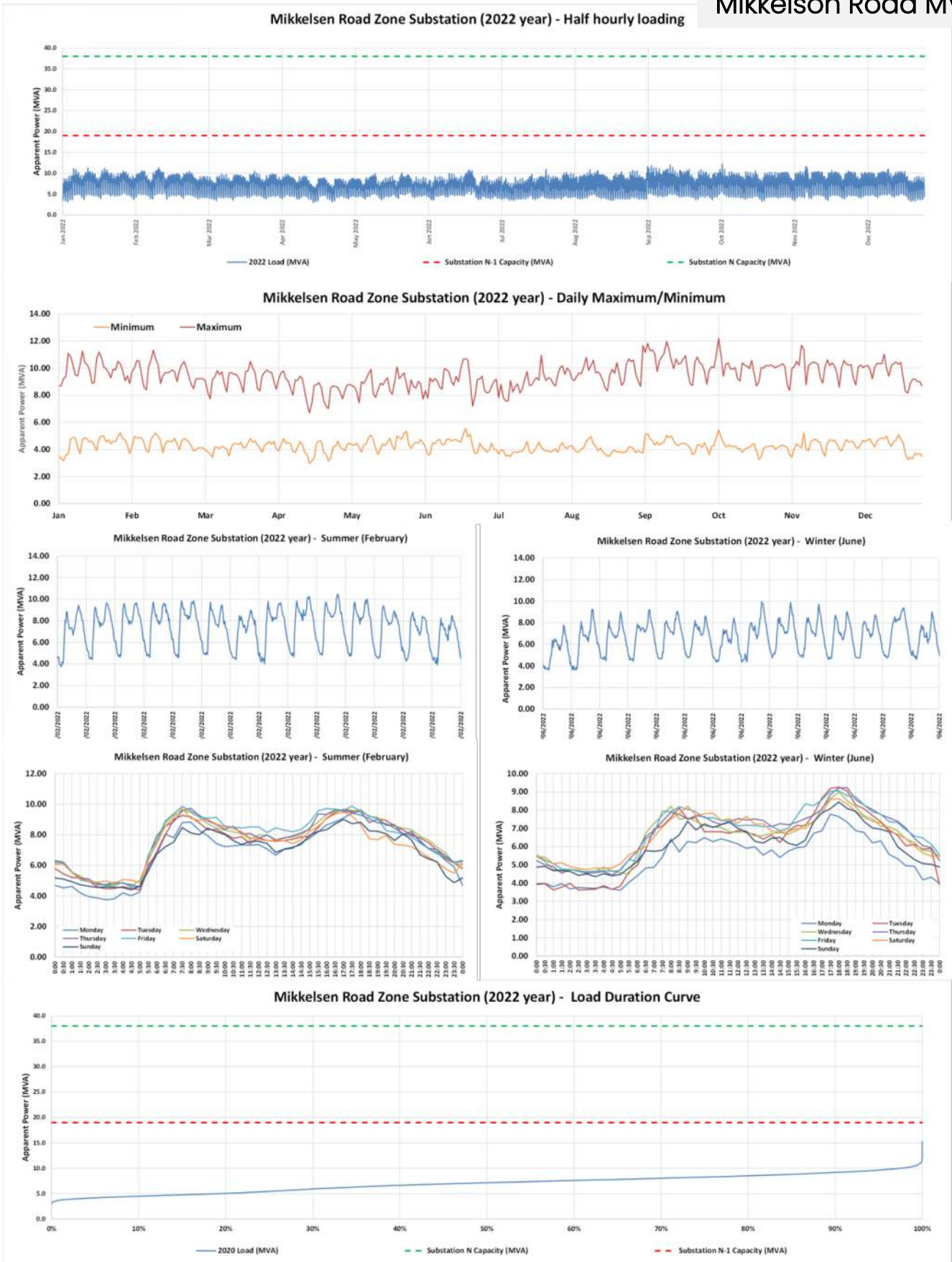

Figure 80. Mikkelson Road 33/11 kV zone substation: Apparent power (MVA) load characteristics.

Morrinsville MVA

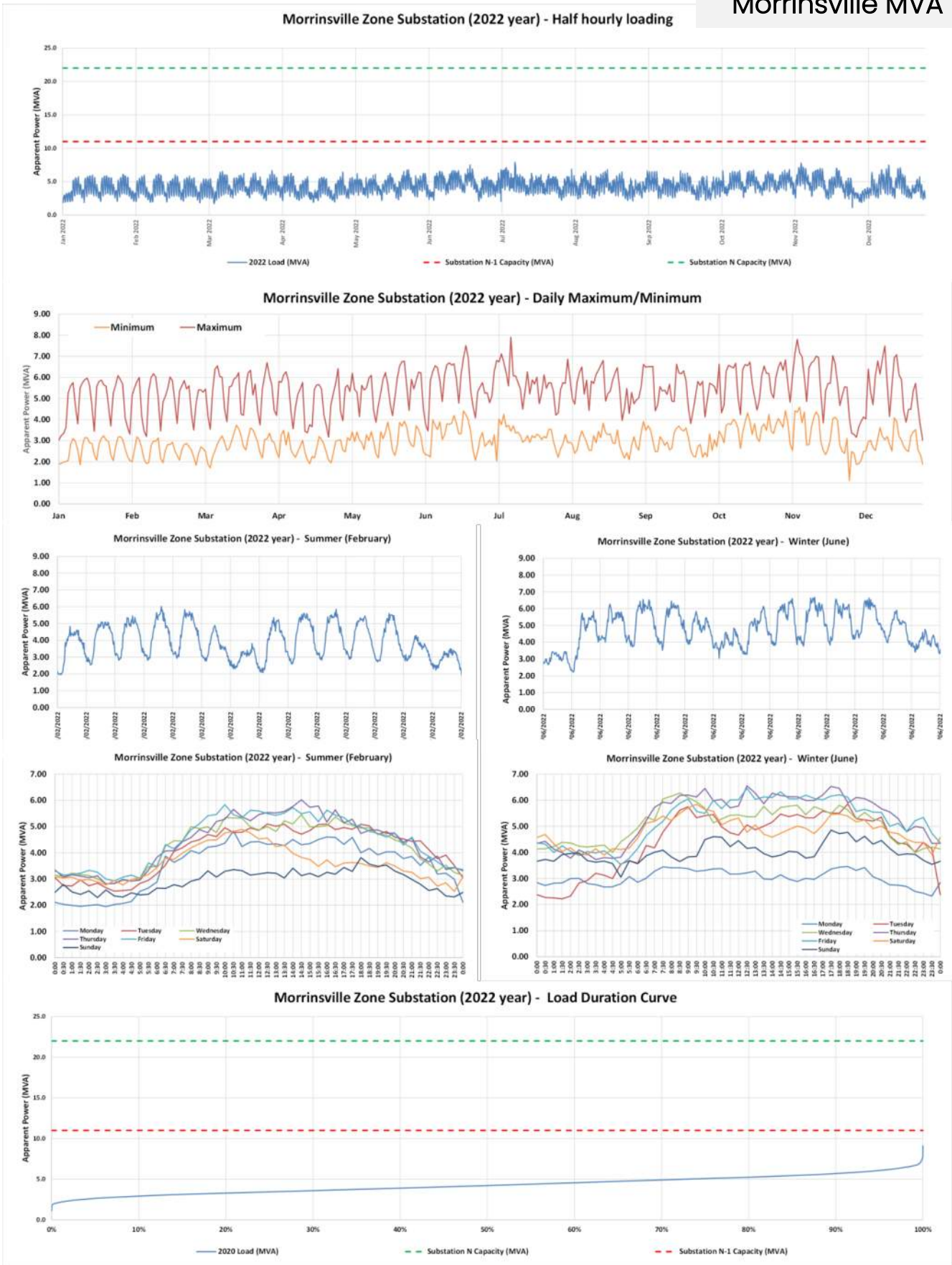

Figure 81. Morrinsville 33/11 kV zone substation: Apparent power (MVA) load characteristics.

Piako MVA

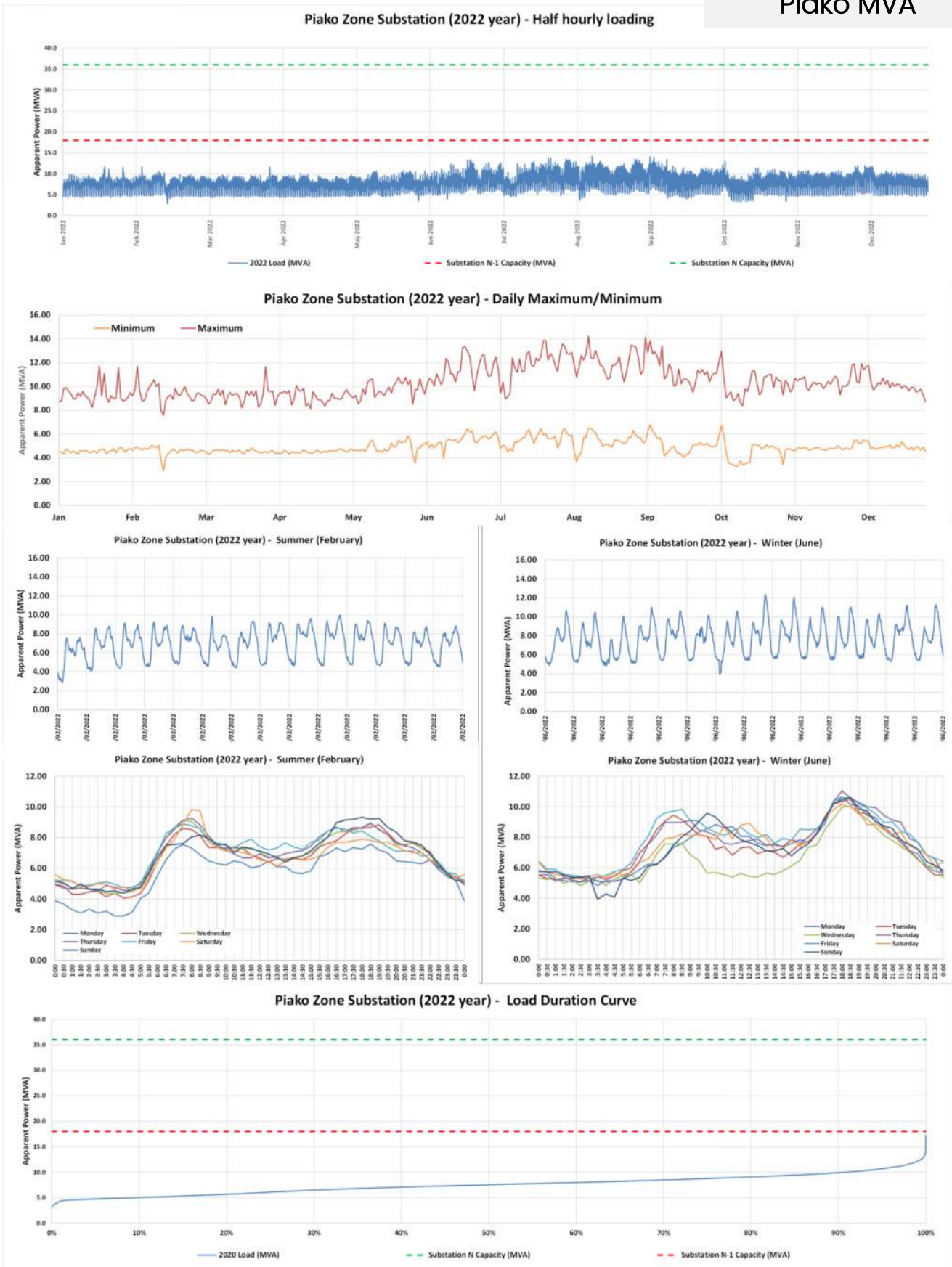

Figure 82. Piako 33/11 kV zone substation: Apparent power (MVA) load characteristics.

Tahuna MVA

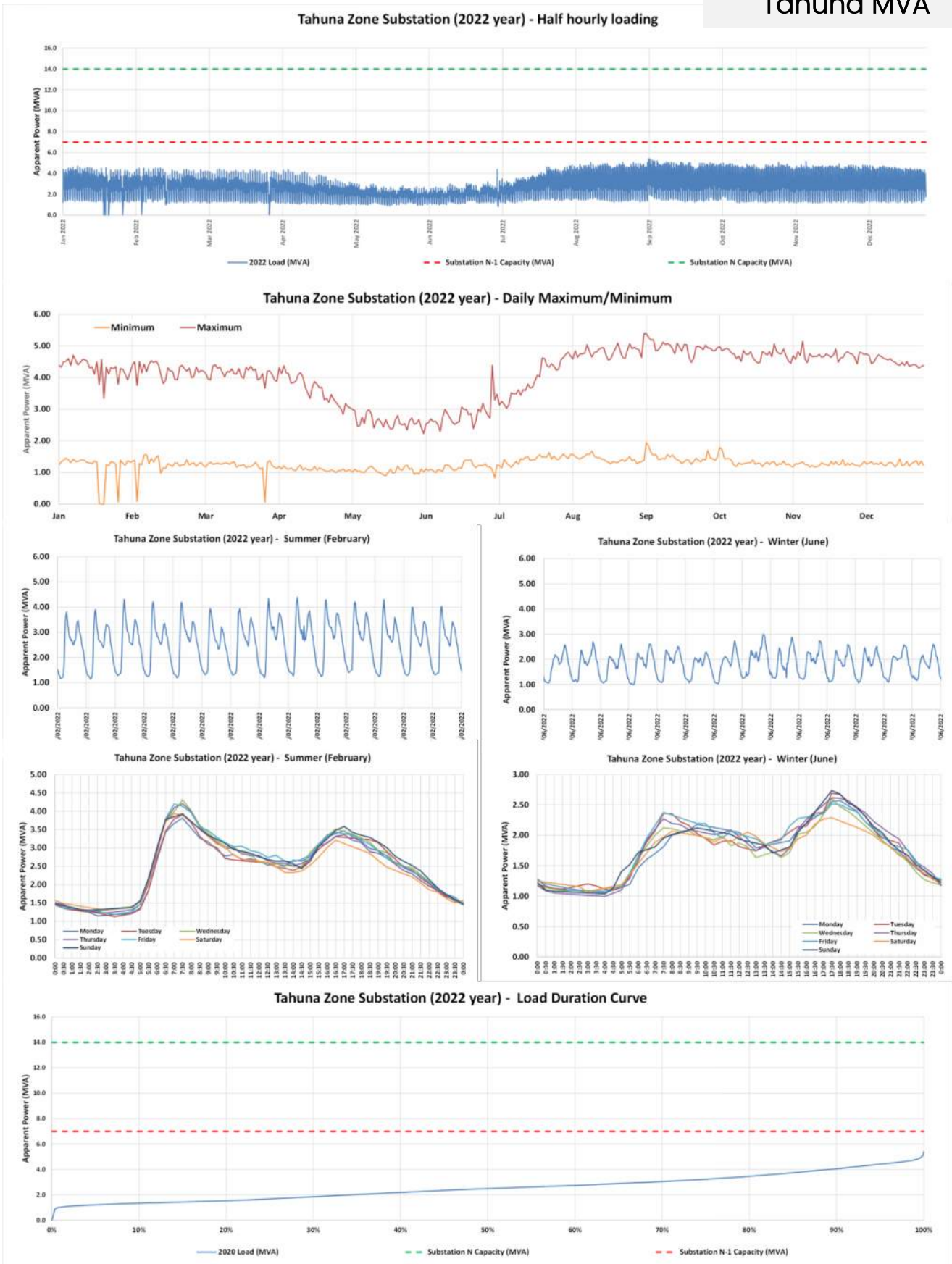

Figure 83. Tahuna 33/11 kV zone substation: Apparent power (MVA) load characteristics.

Tatua MVA

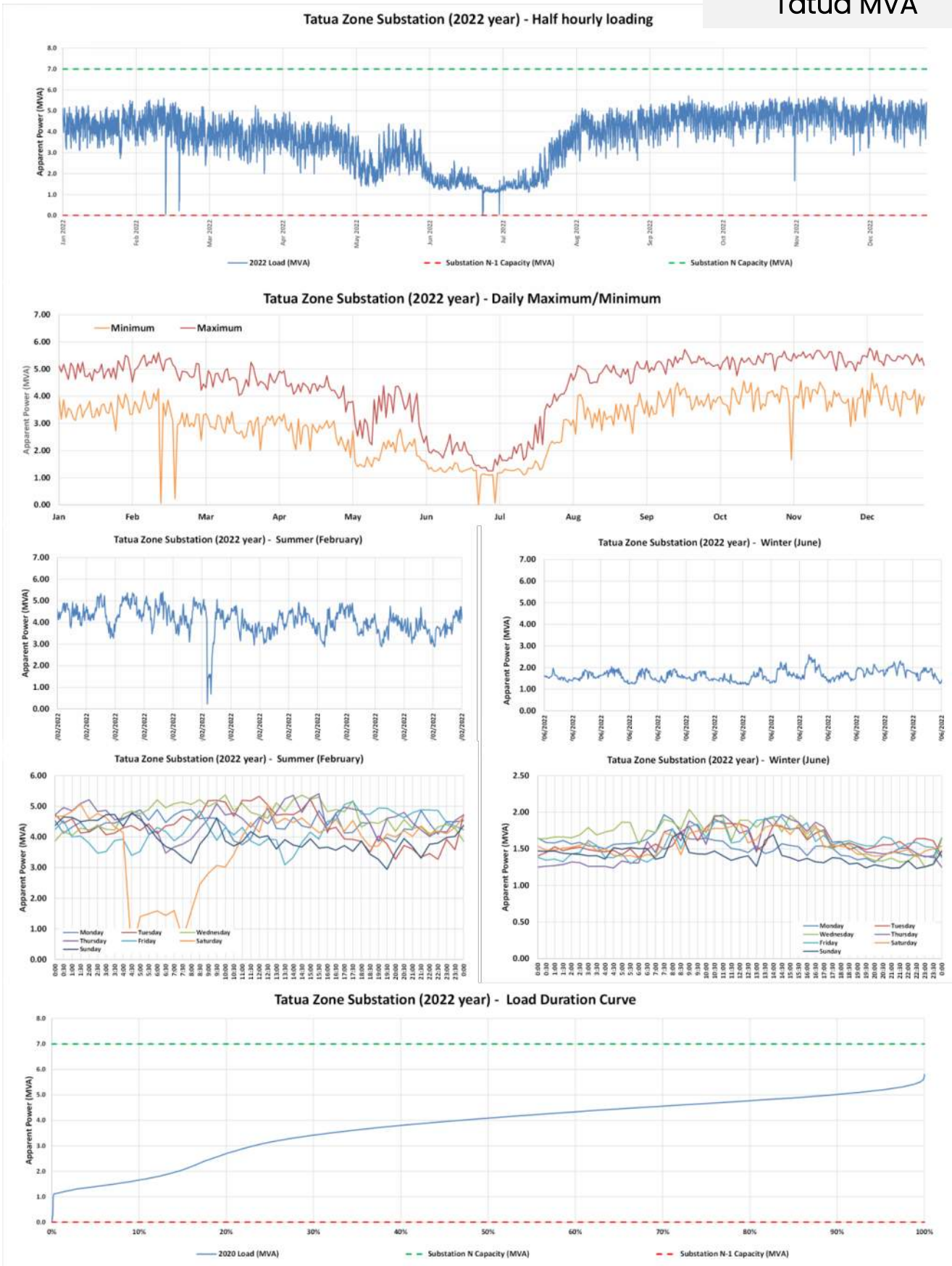

Figure 84. Tatua 33/11 kV zone substation: Apparent power (MVA) load characteristics.

Unknown

Waitoa MVA

Figure 85. Waitoa 33/11 kV zone substation: Apparent power (MVA) load characteristics.

Walton MVA

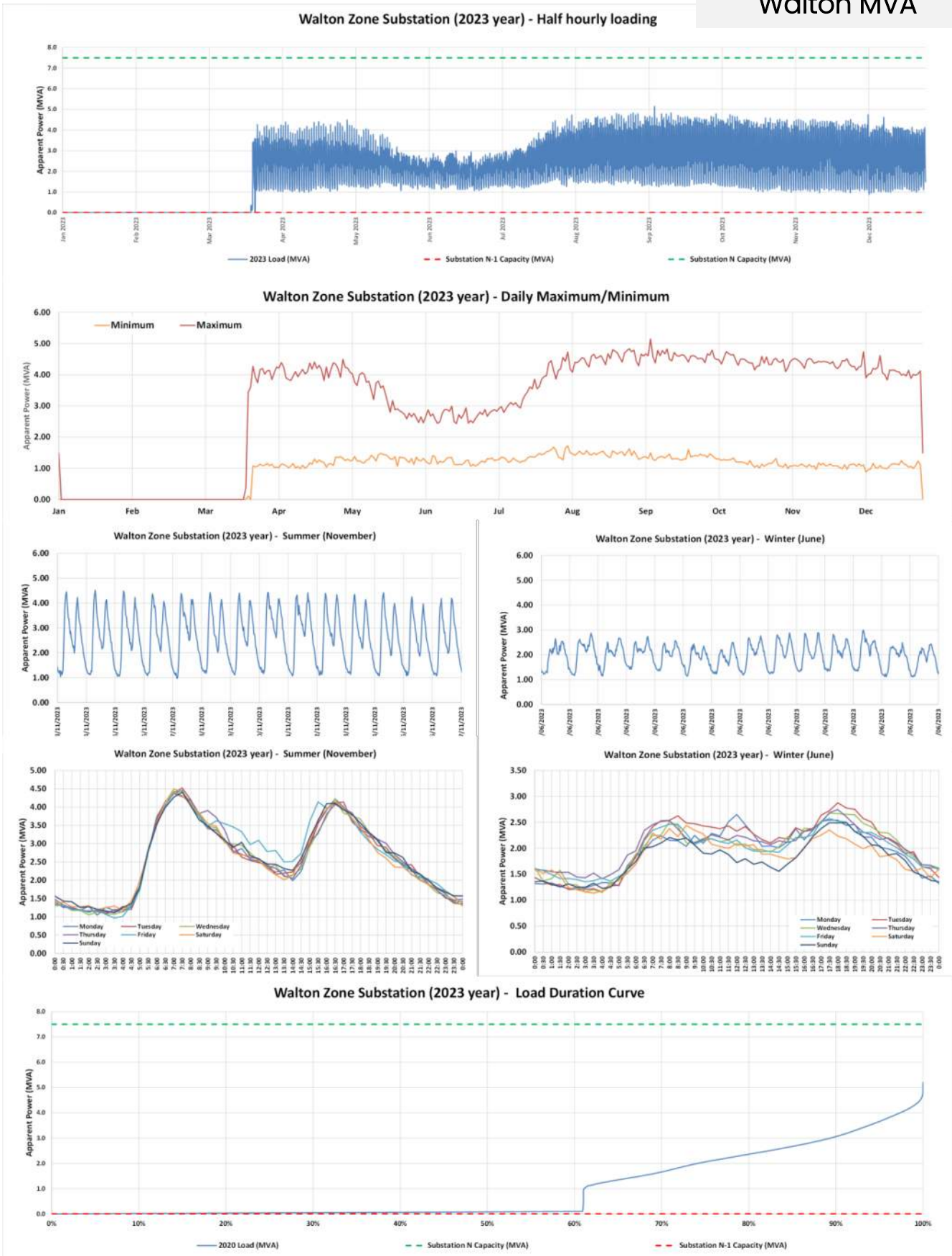

Figure 86. Walton 33/11 kV zone substation: Apparent power (MVA) load characteristics.

Browne Street MVA

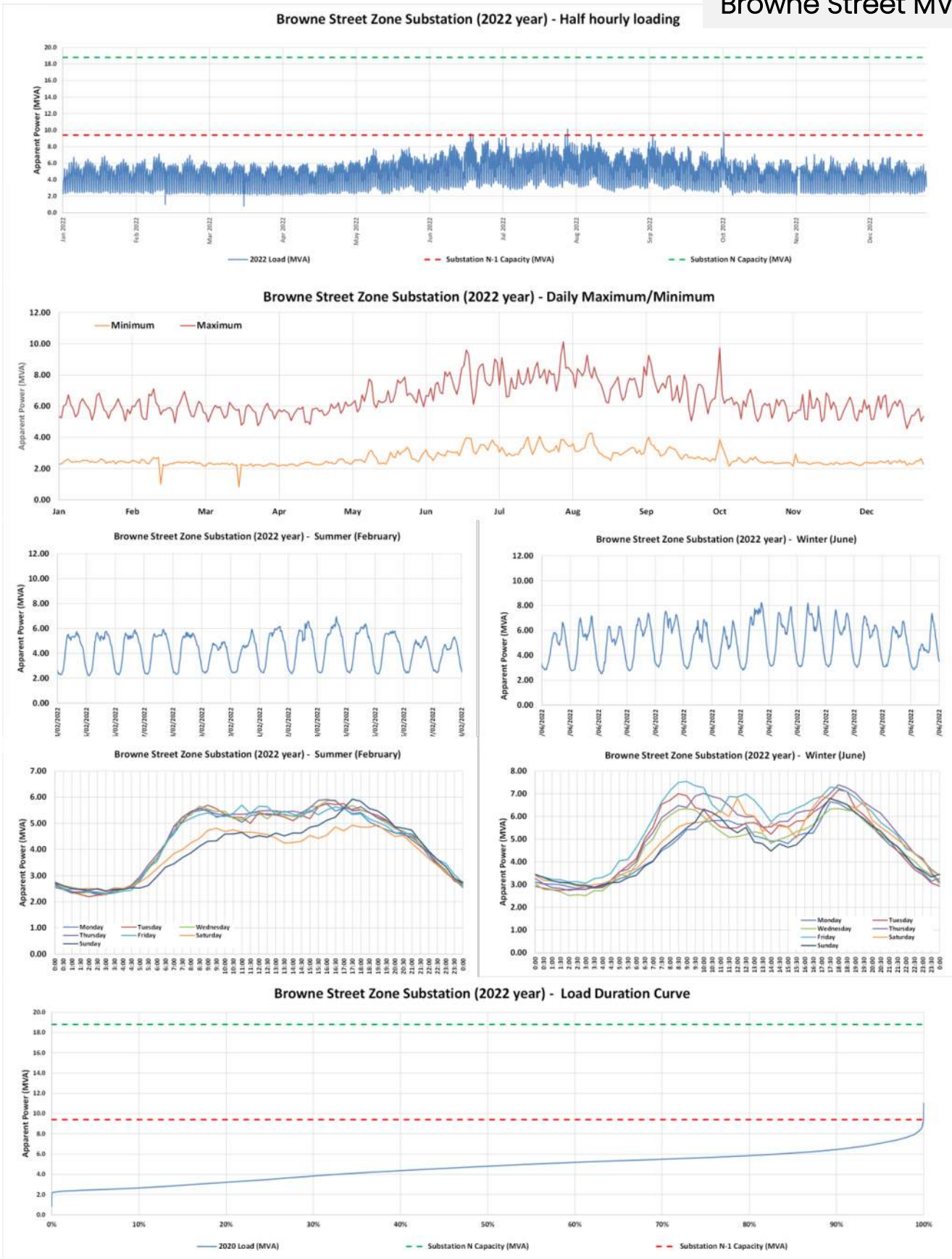

Figure 87. Browne Street 33/11 kV zone substation: Apparent power (MVA) load characteristics.

Lake Road MVA

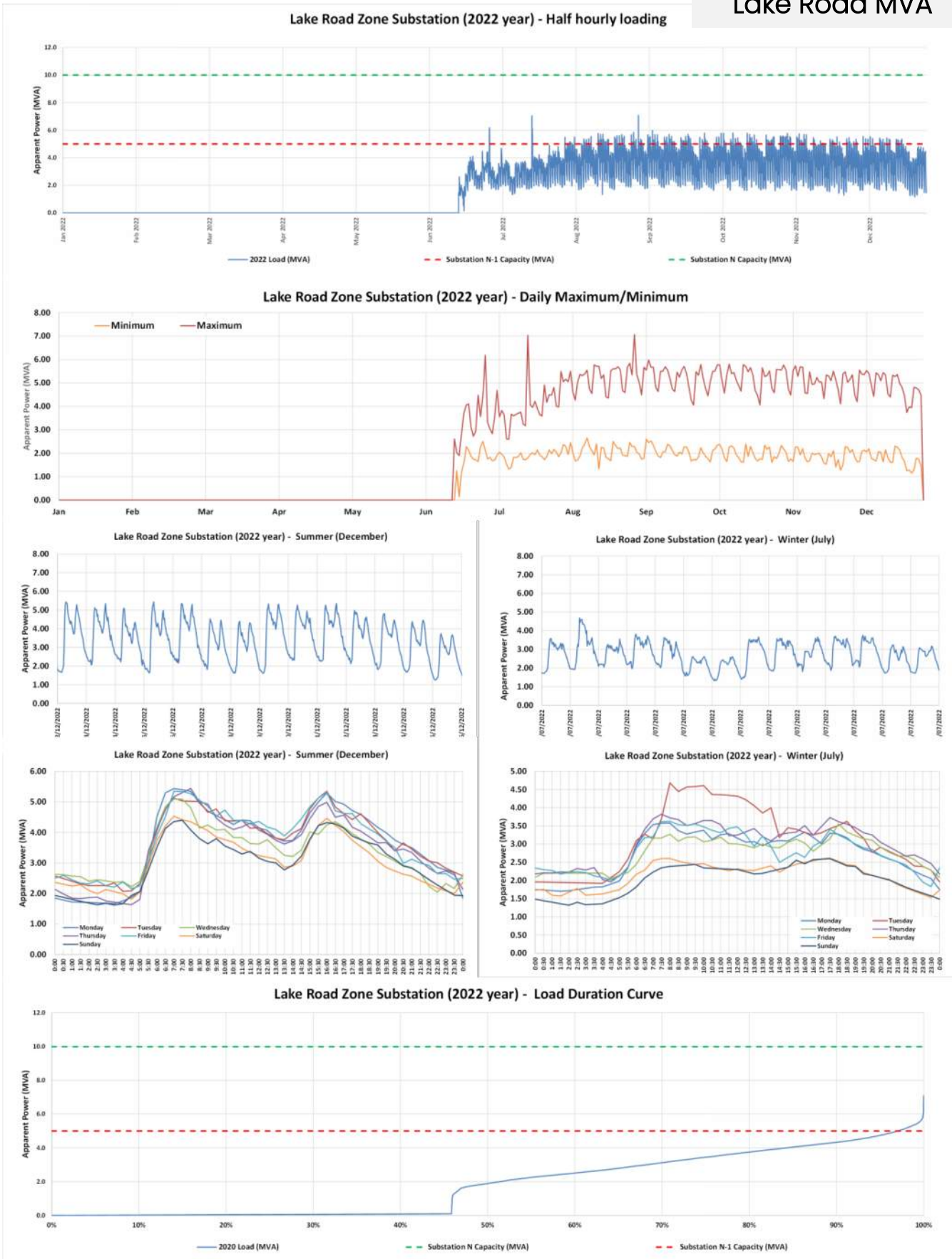

Figure 88. Lake Road 33/11 kV zone substation: Apparent power (MVA) load characteristics.

Tirau MVA

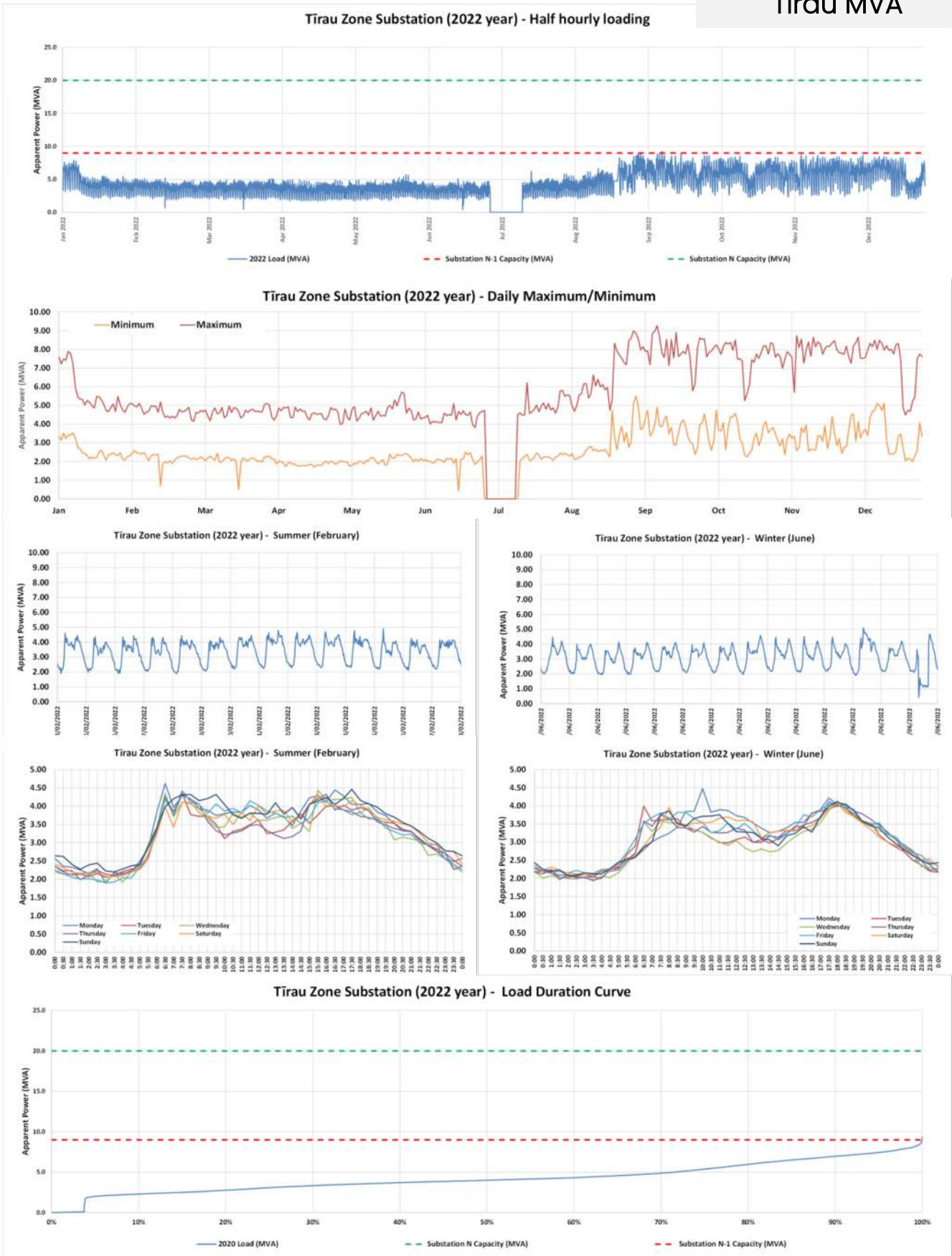

Figure 89. Tirau 33/11 kV zone substation: Apparent power (MVA) load characteristics.

Putāruru MVA

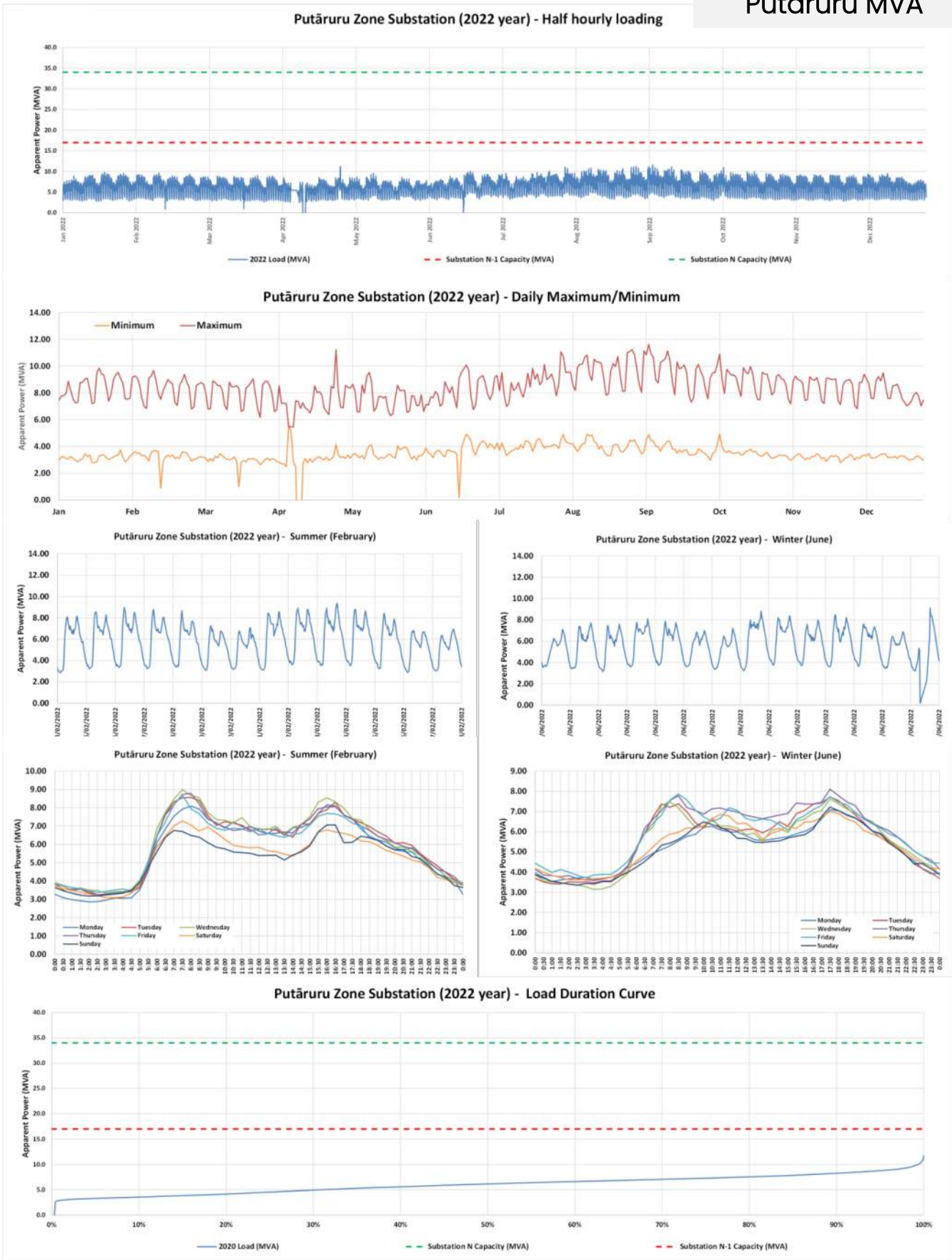

Figure 90. Putāruru 33/11 kV zone substation: Apparent power (MVA) load characteristics.

Tower Road MVA

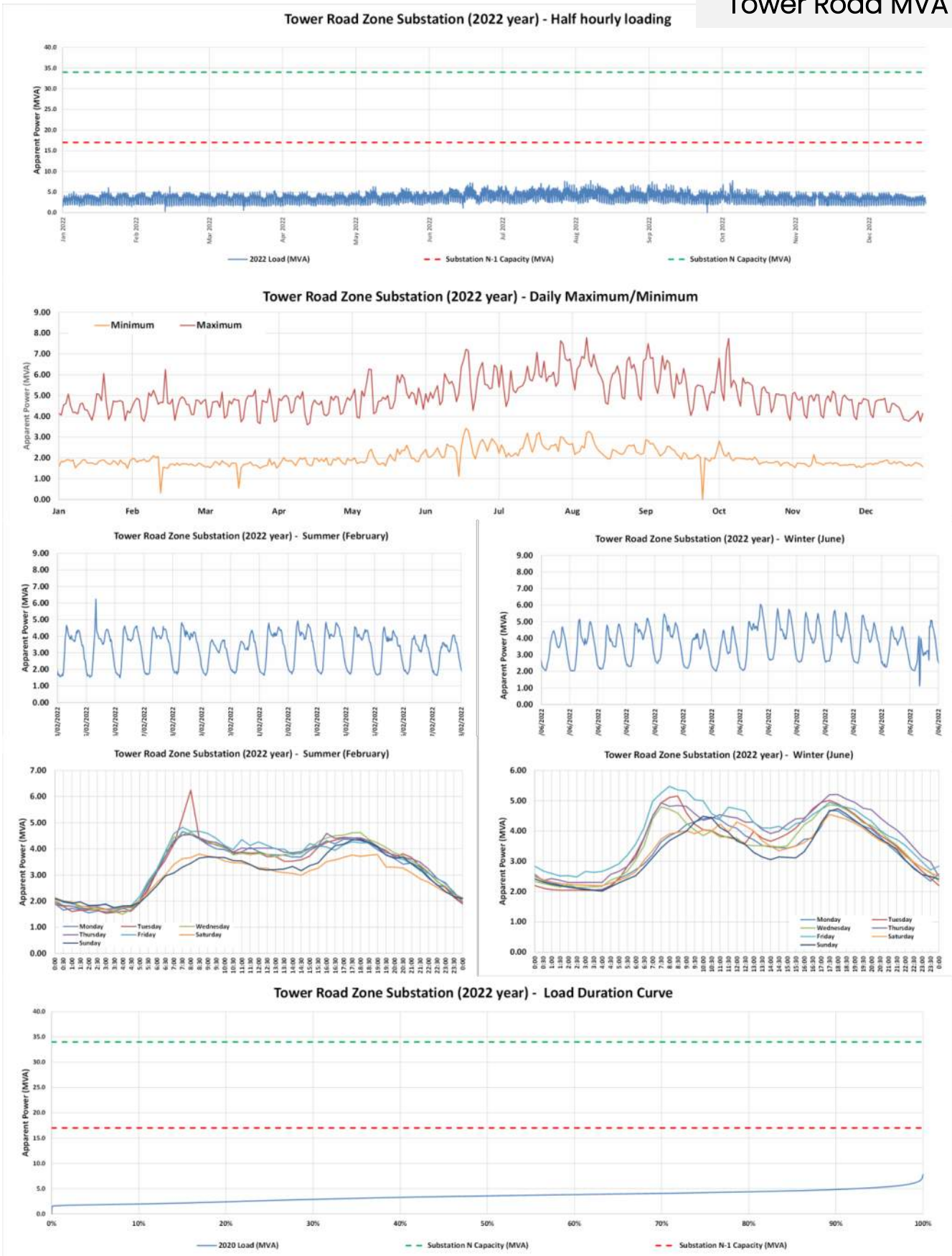

Figure 91. Tower Road 33/11 kV zone substation: Apparent power (MVA) load characteristics.

Waharoa Nth MVA

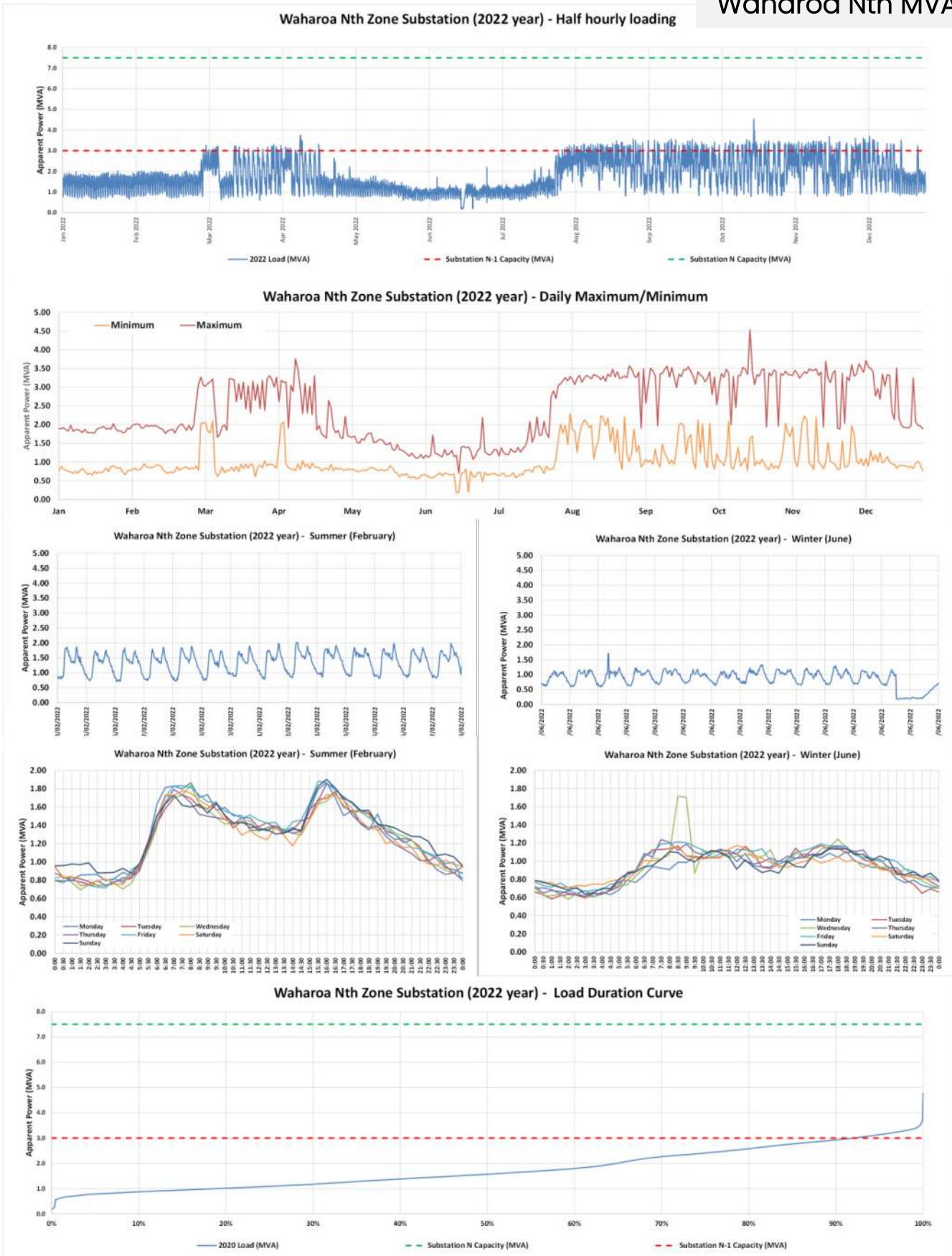

Figure 92. Waharoa North 33/11 kV zone substation: Apparent power (MVA) load characteristics.

Waharoa Sth MVA

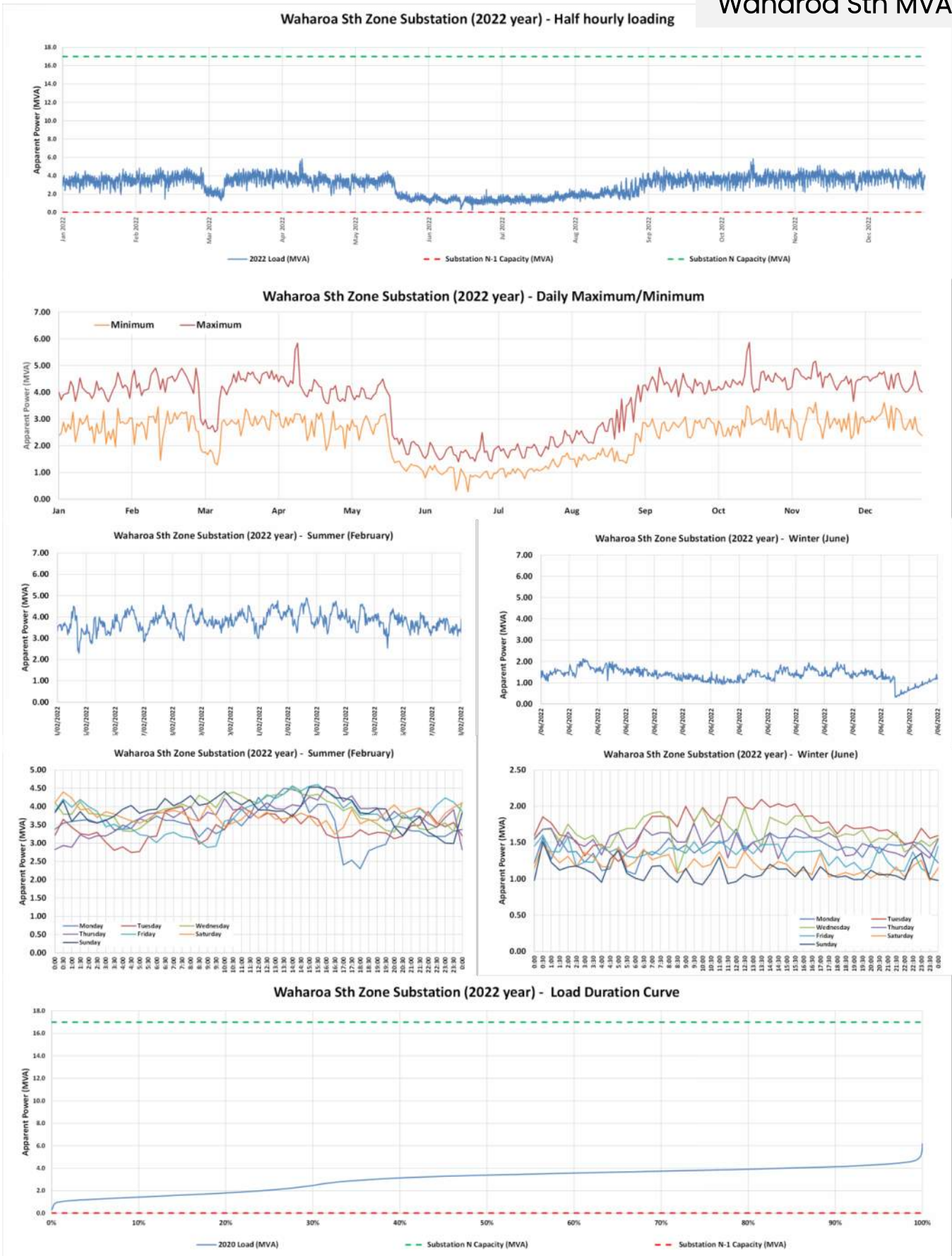

Figure 93. Waharoa South 33/11 kV zone substation: Apparent power (MVA) load characteristics.

Baird Road MVA

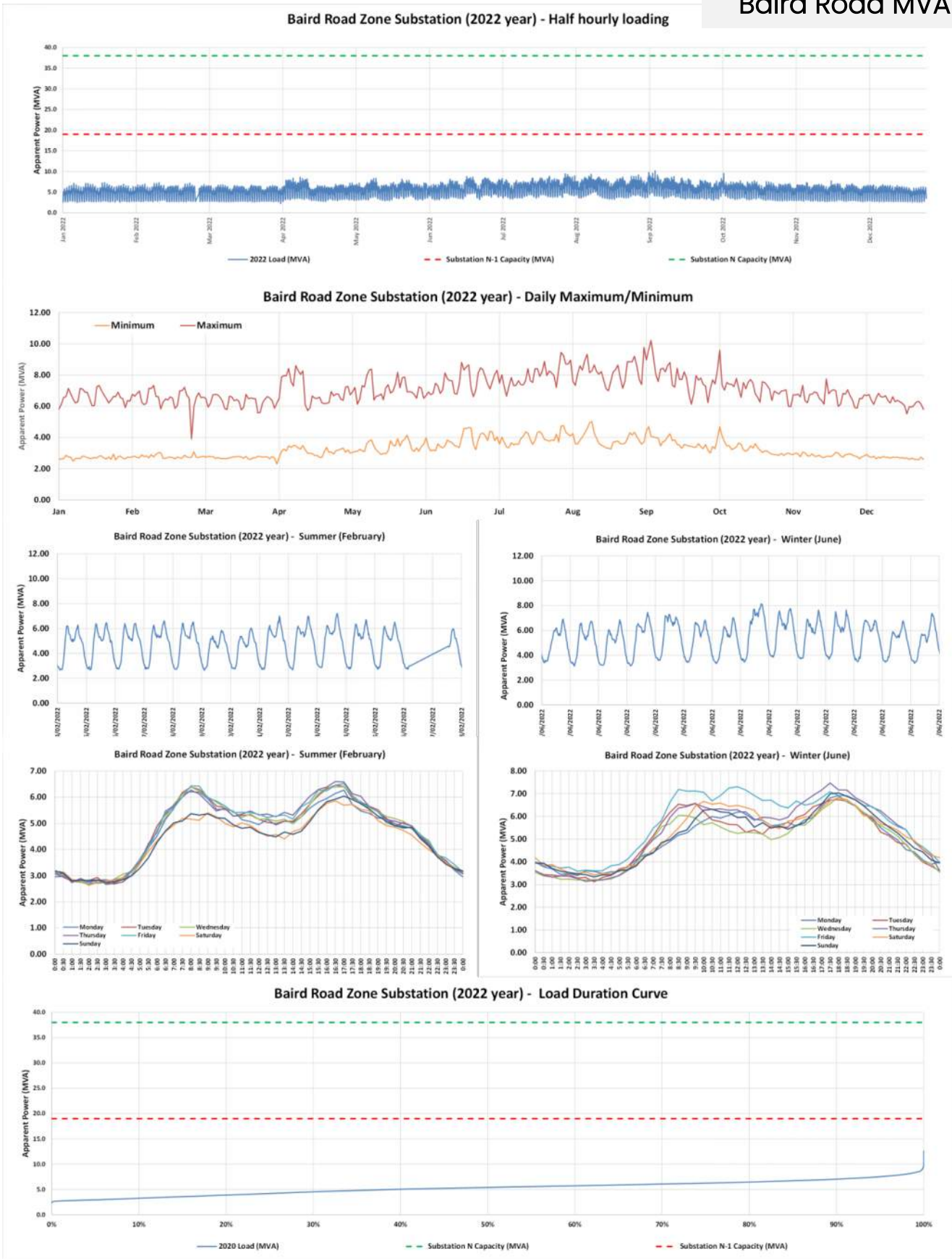

Figure 94. Baird Road 33/11 kV zone substation: Apparent power (MVA) load characteristics.

Midway MVA

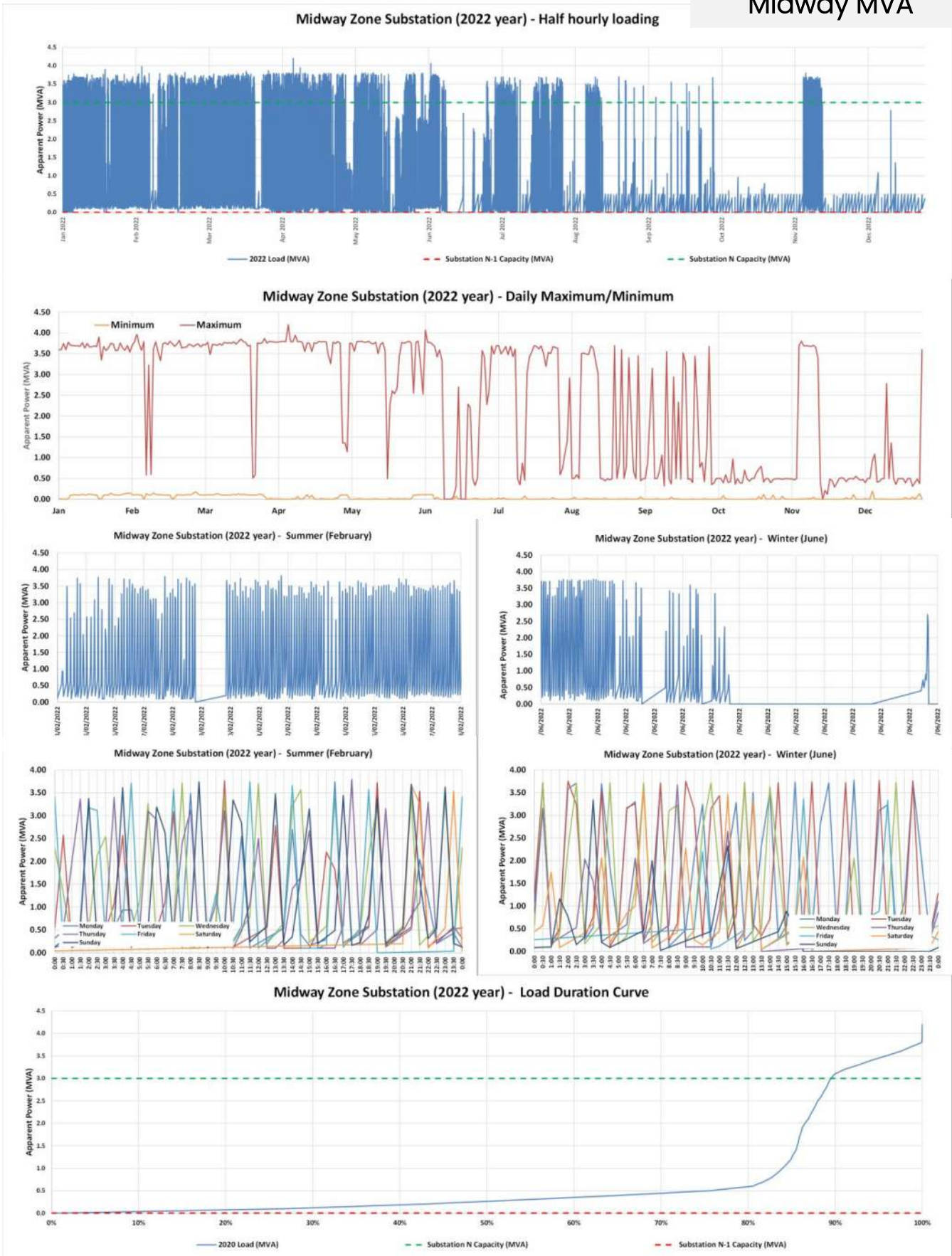

Figure 95. Midway 33/11 kV zone substation: Apparent power (MVA) load characteristics.

Lakeside Pumps Load profile is included in the Midway Substation load graph.

**Lakeside
Pumps MVA**

Figure 96. Lakeside Pumps 33/11 kV zone substation: Apparent power (MVA) load characteristics.

Maraetai MVA

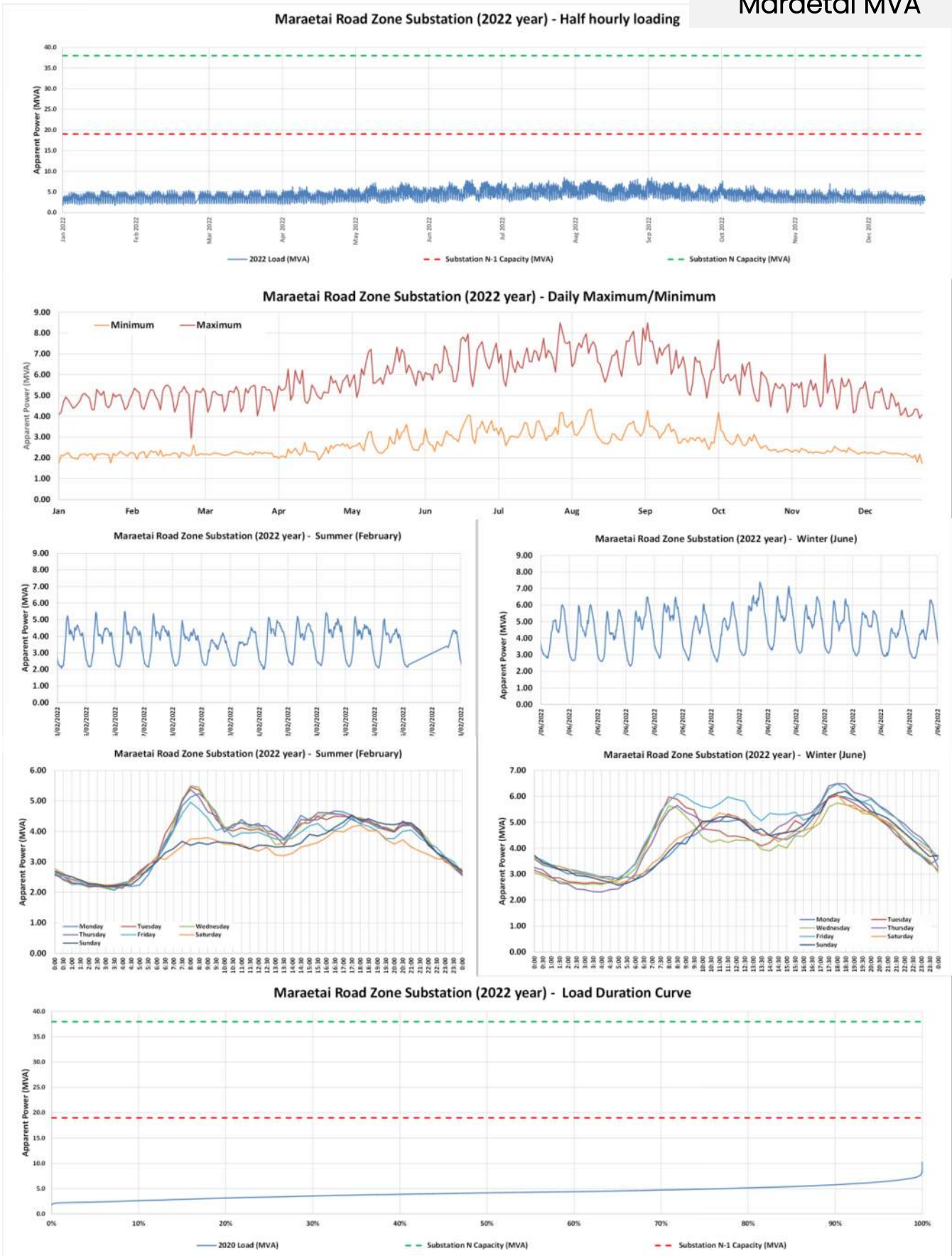

Figure 97. Maraetai 33/11 kV zone substation: Apparent power (MVA) load characteristics.

3.4 Unison

The characteristics of the zone substation **apparent power loadings** within Unison's network are shown in the following:

- Figure 98. Fletchers 33/11 kV zone substation: Apparent power (MVA) load characteristics.
- Figure 99. Runanga Street 33/11 kV zone substation: Apparent power (MVA) load characteristics.
- Figure 100. Taupō South 33/11 kV zone substation: Apparent power (MVA) load characteristics.
- Figure 101. Fleet Street 33/11 kV zone substation: Apparent power (MVA) load characteristics.
- Figure 102. Ohaaki 33/11 kV zone substation: Apparent power (MVA) load characteristics.
- Figure 103. Te Toke 33/11 kV zone substation: Apparent power (MVA) load characteristics.

Unknown

Fletchers MVA

Figure 98. Fletchers 33/11 kV zone substation: Apparent power (MVA) load characteristics.

Unknown

Runanga Street MVA

Figure 99. Runanga Street 33/11 kV zone substation: Apparent power (MVA) load characteristics.

Unknown

Taupō South MVA

Figure 100. Taupō South 33/11 kV zone substation: Apparent power (MVA) load characteristics.

Unknown

Fleet Street MVA

Figure 101. Fleet Street 33/11 kV zone substation: Apparent power (MVA) load characteristics.

Unknown

Ohaaki MVA

Figure 102. Ohaaki 33/11 kV zone substation: Apparent power (MVA) load characteristics.

Unknown

Te Toke MVA

Figure 103. Te Toke 33/11 kV zone substation: Apparent power (MVA) load characteristics.

3.5 Waipā Networks

Waipā Networks does not presently own subtransmission assets or zone substations, and it takes supply at 11 kV from the two GXPs in the area (Cambridge and Te Awamutu). As such, no load characteristics are shown for Waipā assets. Refer to the GXP graphs in Section 2 for these loads.

3.6 WEL Networks

The characteristics of the zone substation **apparent power loadings** within WEL network's network are shown in the following:

- Figure 104. Avalon Dr 33/11 kV zone substation: Apparent power (MVA) load characteristics.
- Figure 105. Borman 33/11 kV zone substation: Apparent power (MVA) load characteristics.
- Figure 106. Bryce St 33/11 kV zone substation: Apparent power (MVA) load characteristics.
- Figure 107. Chartwell 33/11 kV zone substation: Apparent power (MVA) load characteristics.
- Figure 108. Claudelands 33/11 kV zone substation: Apparent power (MVA) load characteristics.
- Figure 109. Cobham 33/11 kV zone substation: Apparent power (MVA) load characteristics.
- Figure 110. Hoeka Rd 33/11 kV zone substation: Apparent power (MVA) load characteristics.
- Figure 111. Latham Court 33/11 kV zone substation: Apparent power (MVA) load characteristics.
- Figure 112. Peacockes Rd 33/11 kV zone substation: Apparent power (MVA) load characteristics.
- Figure 113. Wallace Rd 33/11 kV zone substation: Apparent power (MVA) load characteristics.
- Figure 114. Finlayson Rd 33/11 kV zone substation: Apparent power (MVA) load characteristics.
- Figure 115. Glasgow St 33/11 kV zone substation: Apparent power (MVA) load characteristics.
- Figure 116. Hampton Downs 33/11 kV zone substation: Apparent power (MVA) load characteristics.
- Figure 117. Ngaruawahia 33/11 kV zone substation: Apparent power (MVA) load characteristics.
- Figure 118. Te Kauwhata 33/11 kV zone substation: Apparent power (MVA) load characteristics.
- Figure 119. Weavers 33/11 kV zone substation: Apparent power (MVA) load characteristics.
- Figure 120. Gordonton 33/11 kV zone substation: Apparent power (MVA) load characteristics.
- Figure 121. Horotiu 33/11 kV zone substation: Apparent power (MVA) load characteristics.
- Figure 122. Kent St 33/11 kV zone substation: Apparent power (MVA) load characteristics.
- Figure 123. Pukete 33/11 kV zone substation: Apparent power (MVA) load characteristics.
- Figure 124. Raglan 33/11 kV zone substation: Apparent power (MVA) load characteristics.
- Figure 125. Sandwich Rd 33/11 kV zone substation: Apparent power (MVA) load characteristics.
- Figure 126. Tasman 33/11 kV zone substation: Apparent power (MVA) load characteristics.
- Figure 127. Te Uku 33/11 kV zone substation: Apparent power (MVA) load characteristics.
- Figure 128. Whatawhata 33/11 kV zone substation: Apparent power (MVA) load characteristics.

Avalon Dr MVA

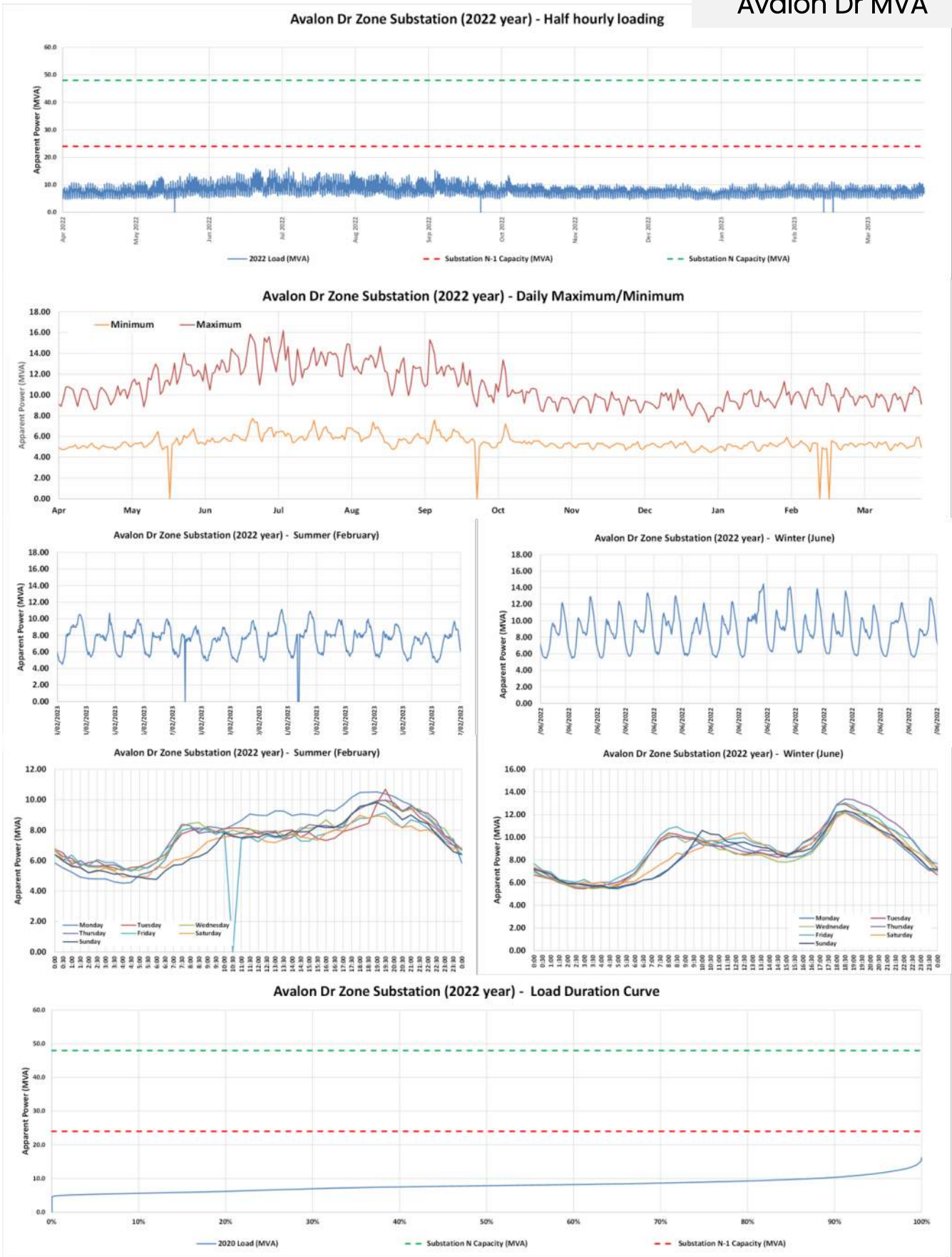

Figure 104. Avalon Dr 33/11 kV zone substation: Apparent power (MVA) load characteristics.

Borman MVA

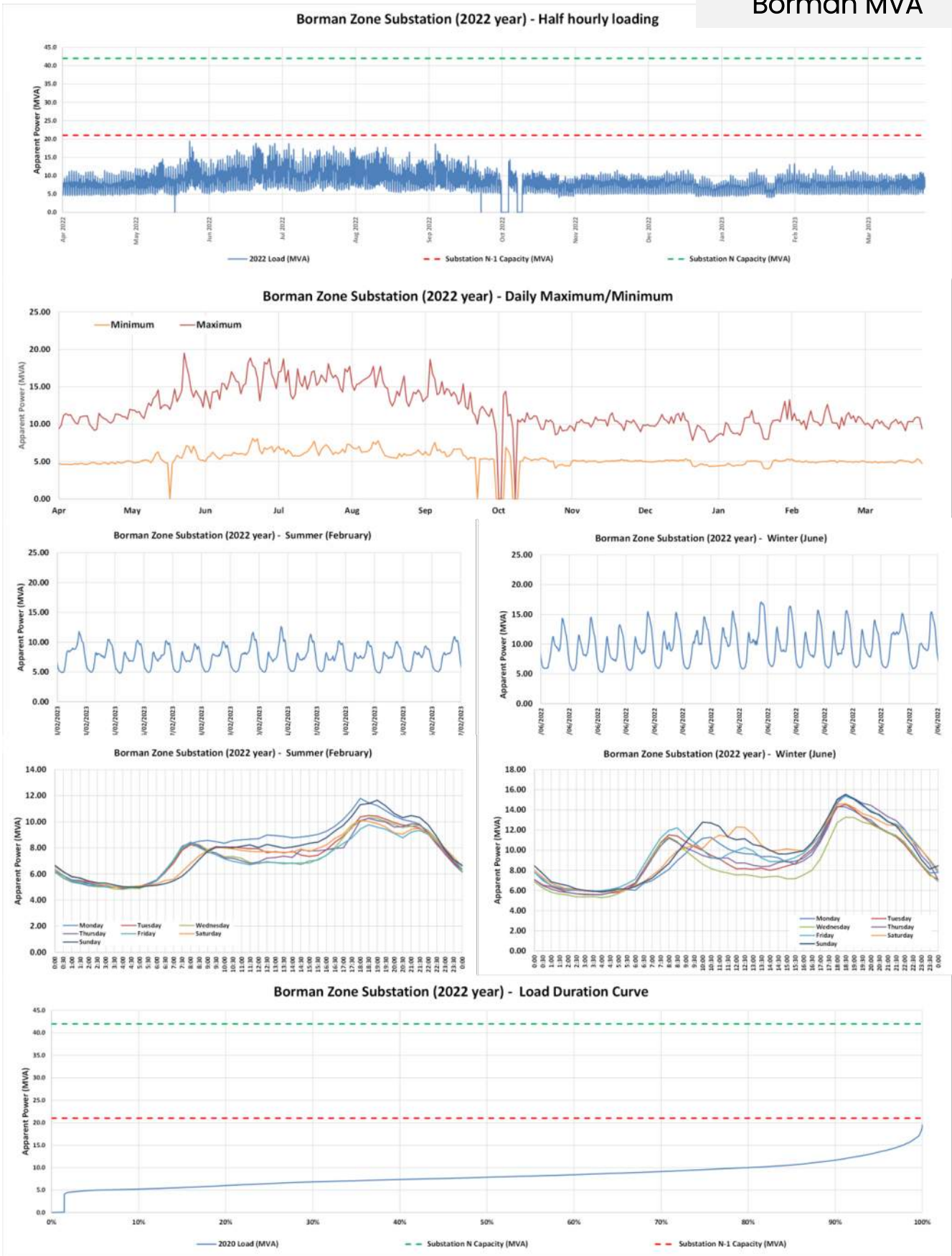

Figure 105. Borman 33/11 kV zone substation: Apparent power (MVA) load characteristics.

Bryce St MVA

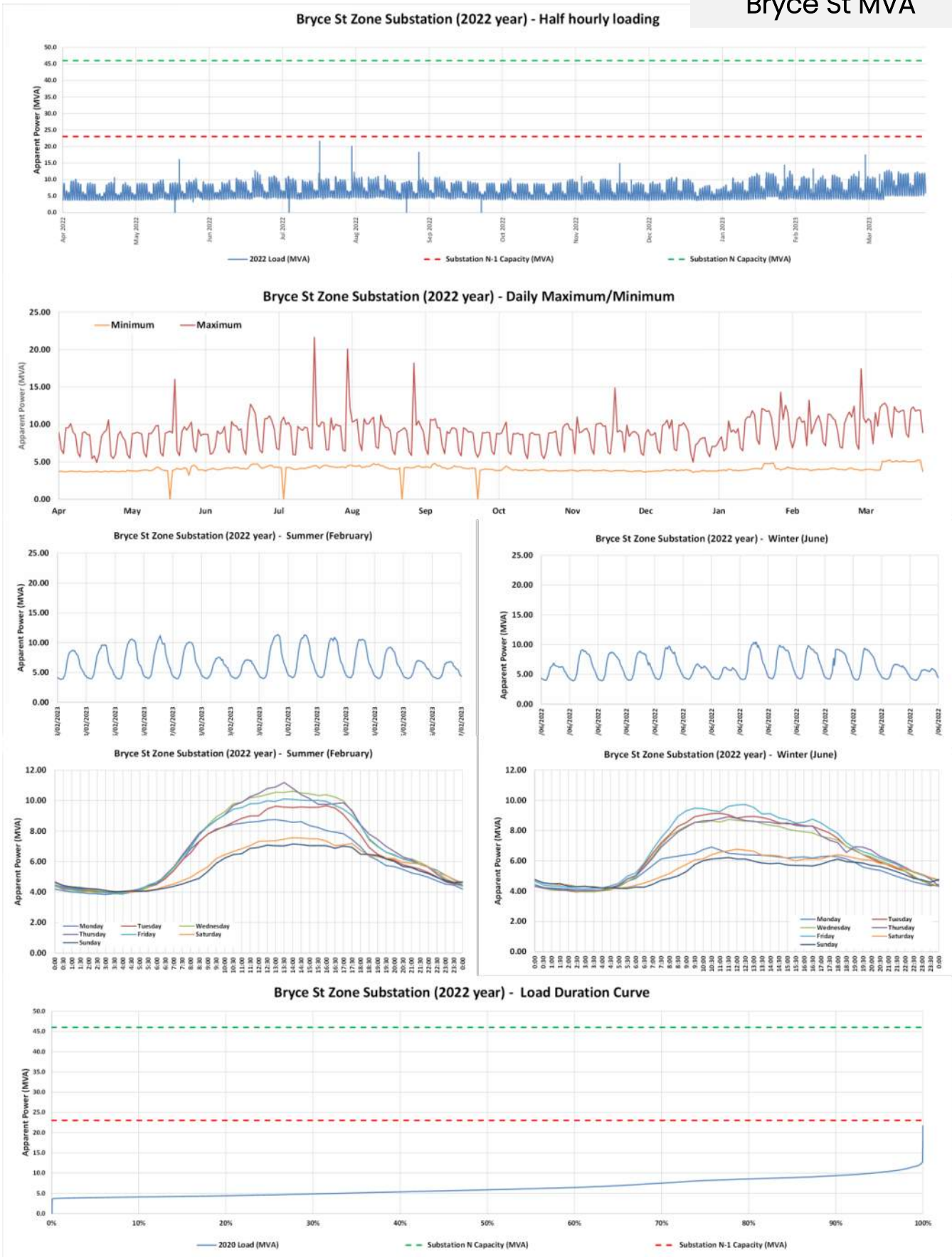

Figure 106. Bryce St 33/11 kV zone substation: Apparent power (MVA) load characteristics.

Chartwell MVA

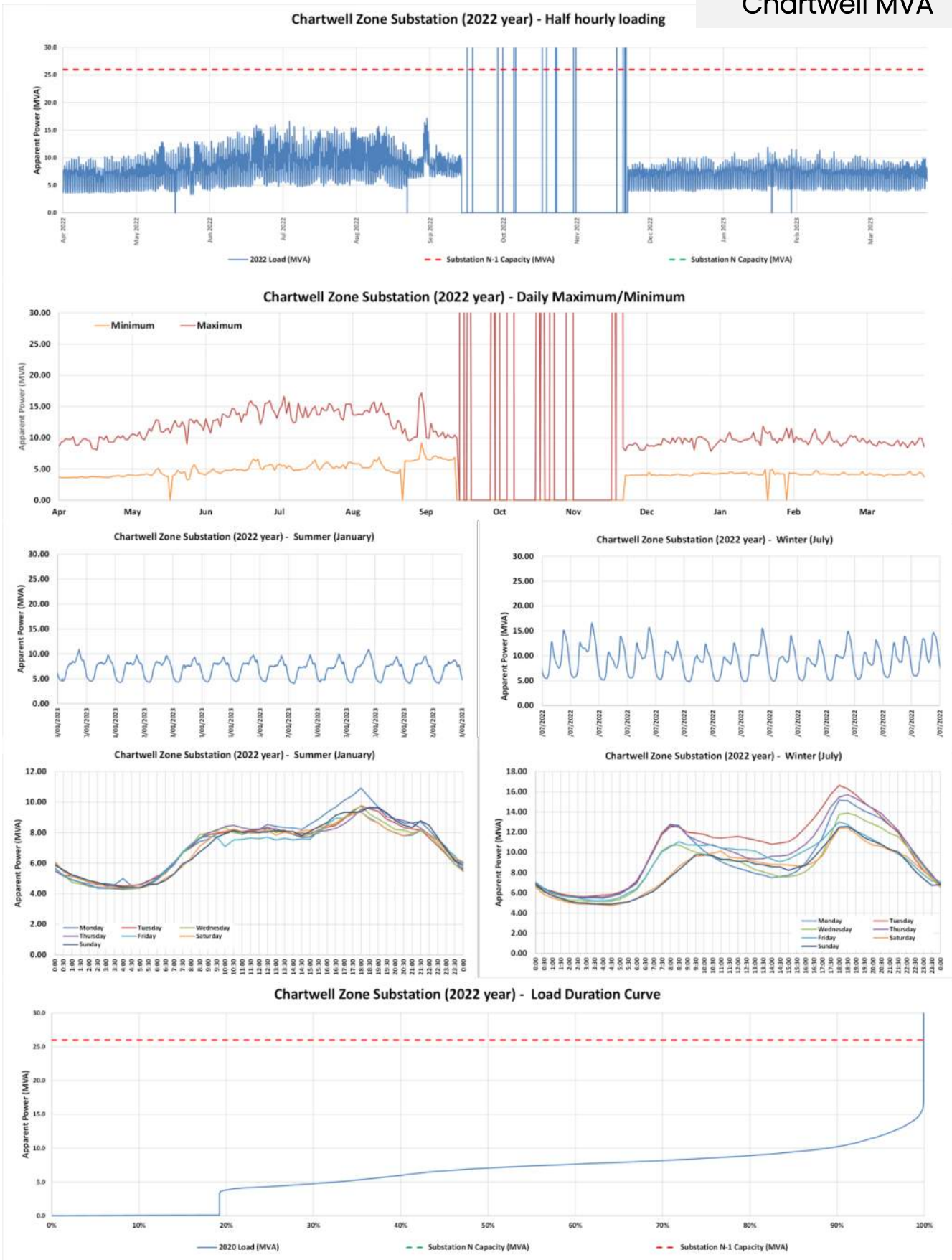

Figure 107. Chartwell 33/11 kV zone substation: Apparent power (MVA) load characteristics.

Claudlands MVA

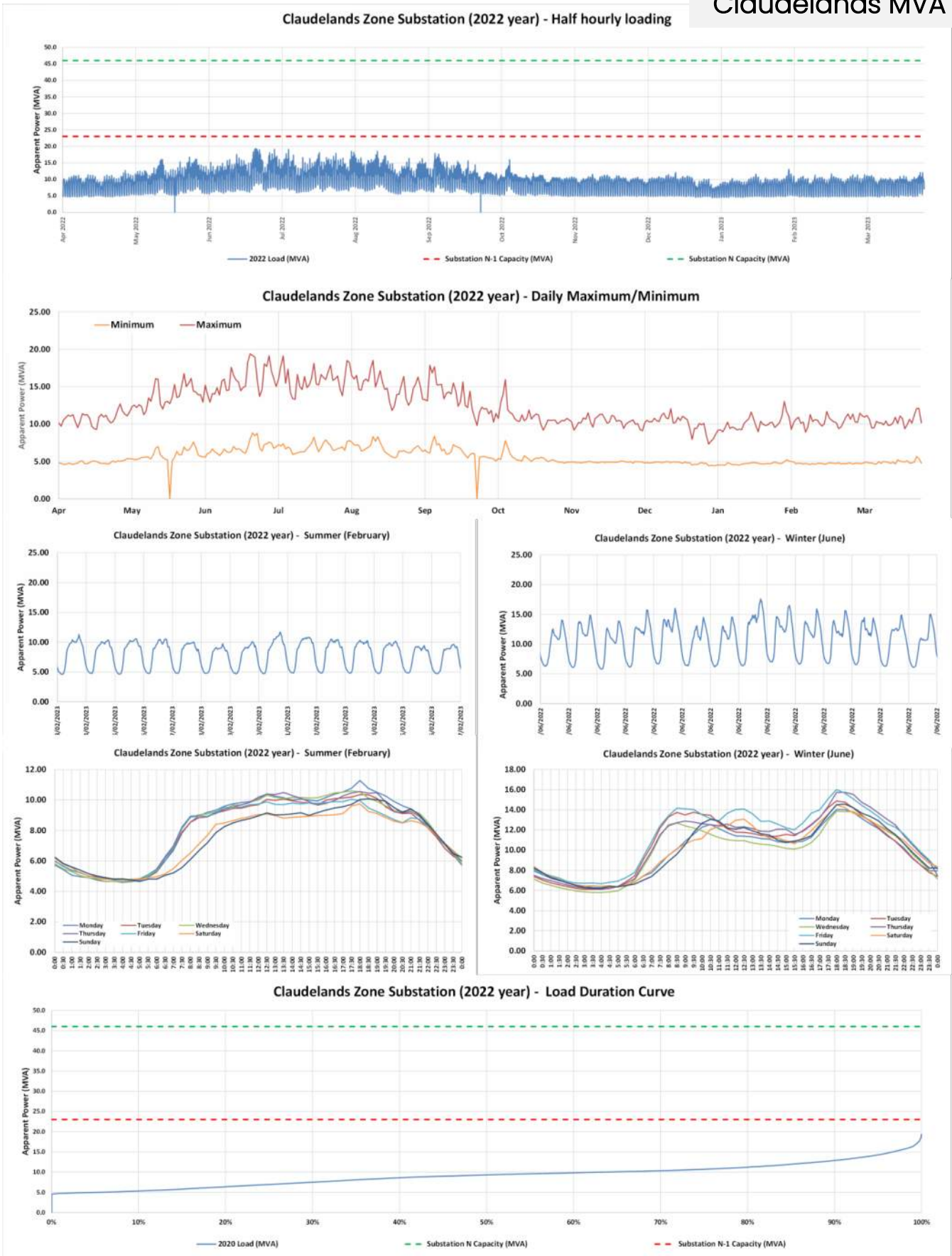

Figure 108. Claudlands 33/11 kV zone substation: Apparent power (MVA) load characteristics.

Cobham MVA

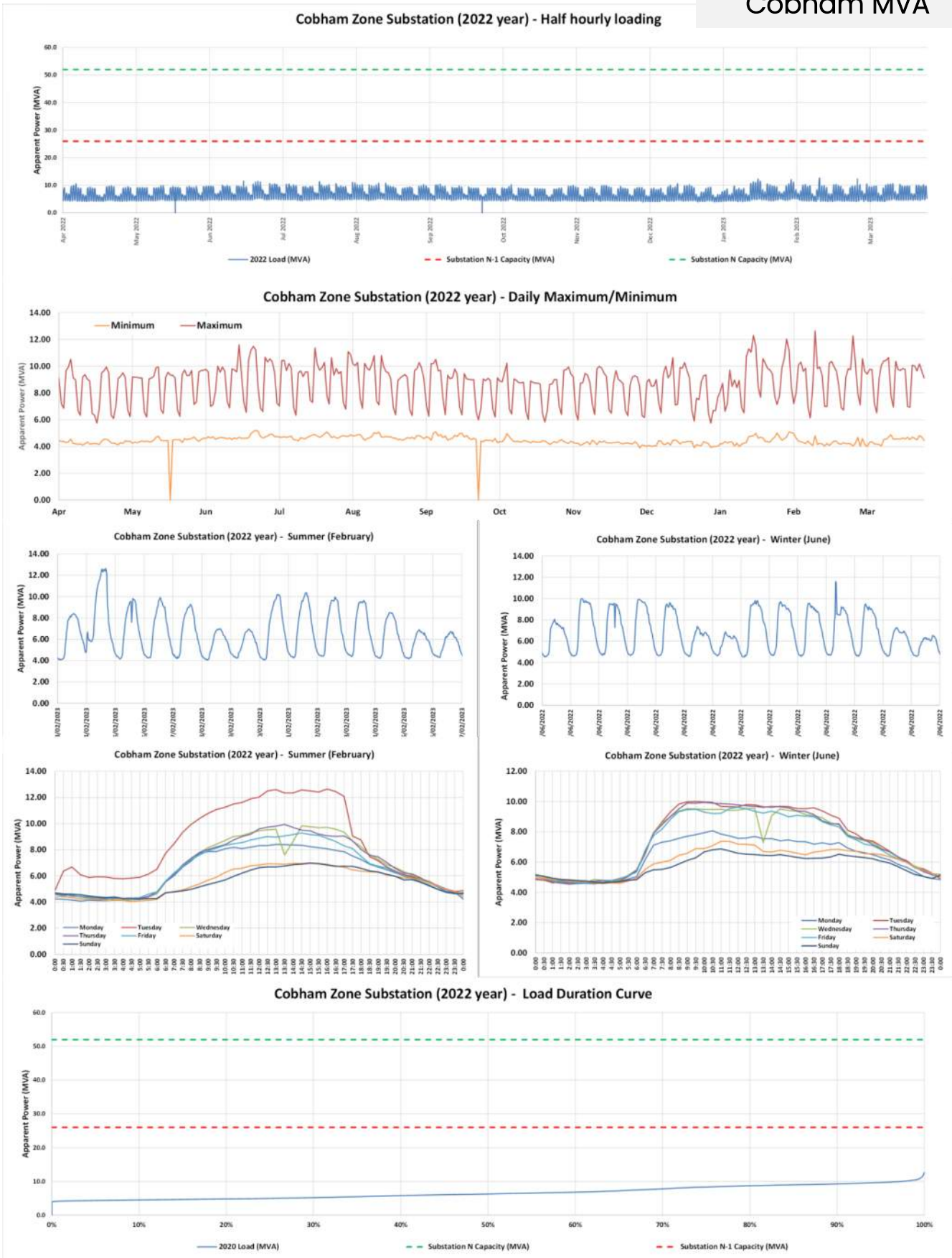

Figure 109. Cobham 33/11 kV zone substation: Apparent power (MVA) load characteristics.

Hoeka Rd MVA

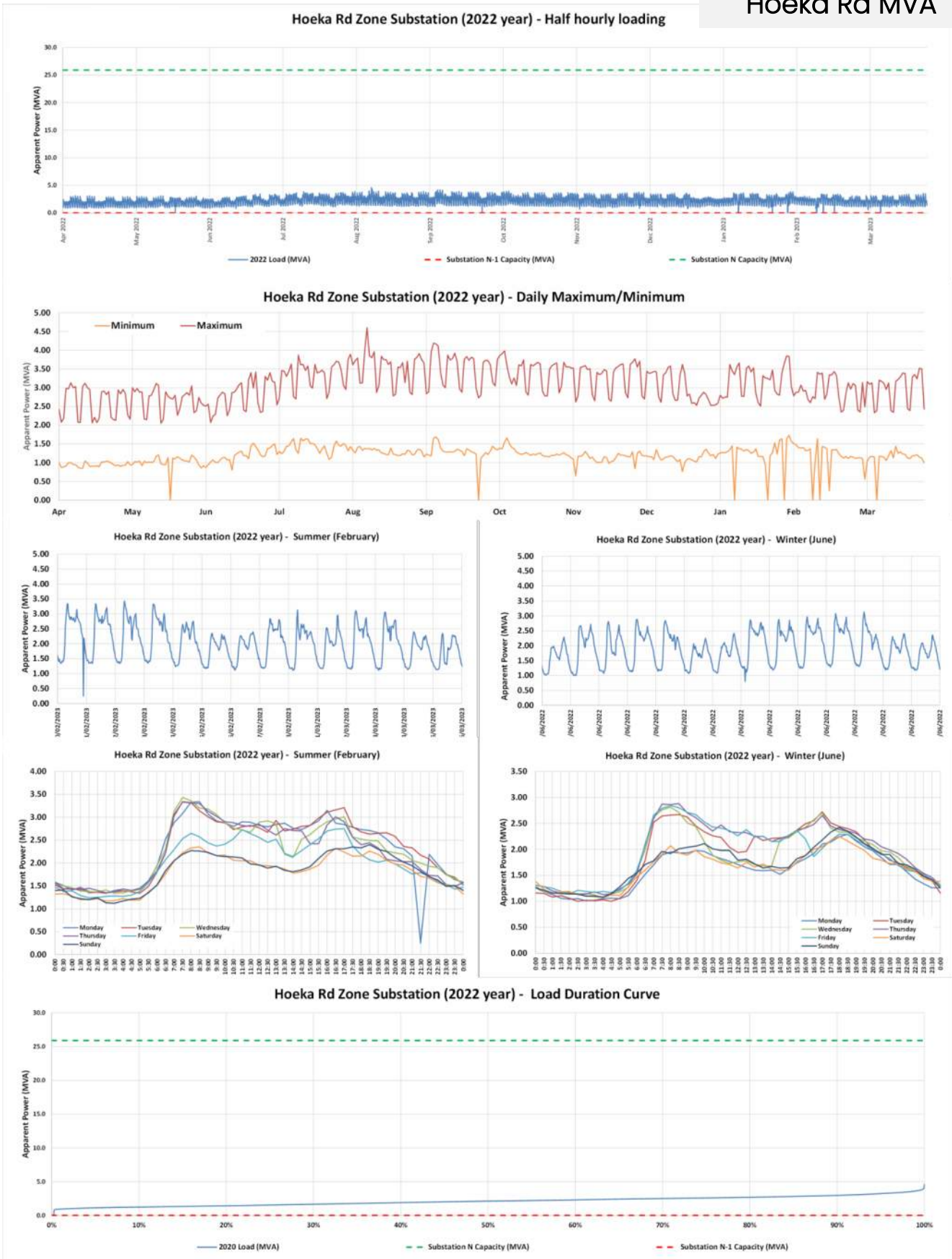

Figure 110. Hoeka Rd 33/11 kV zone substation: Apparent power (MVA) load characteristics.

Latham Court MVA

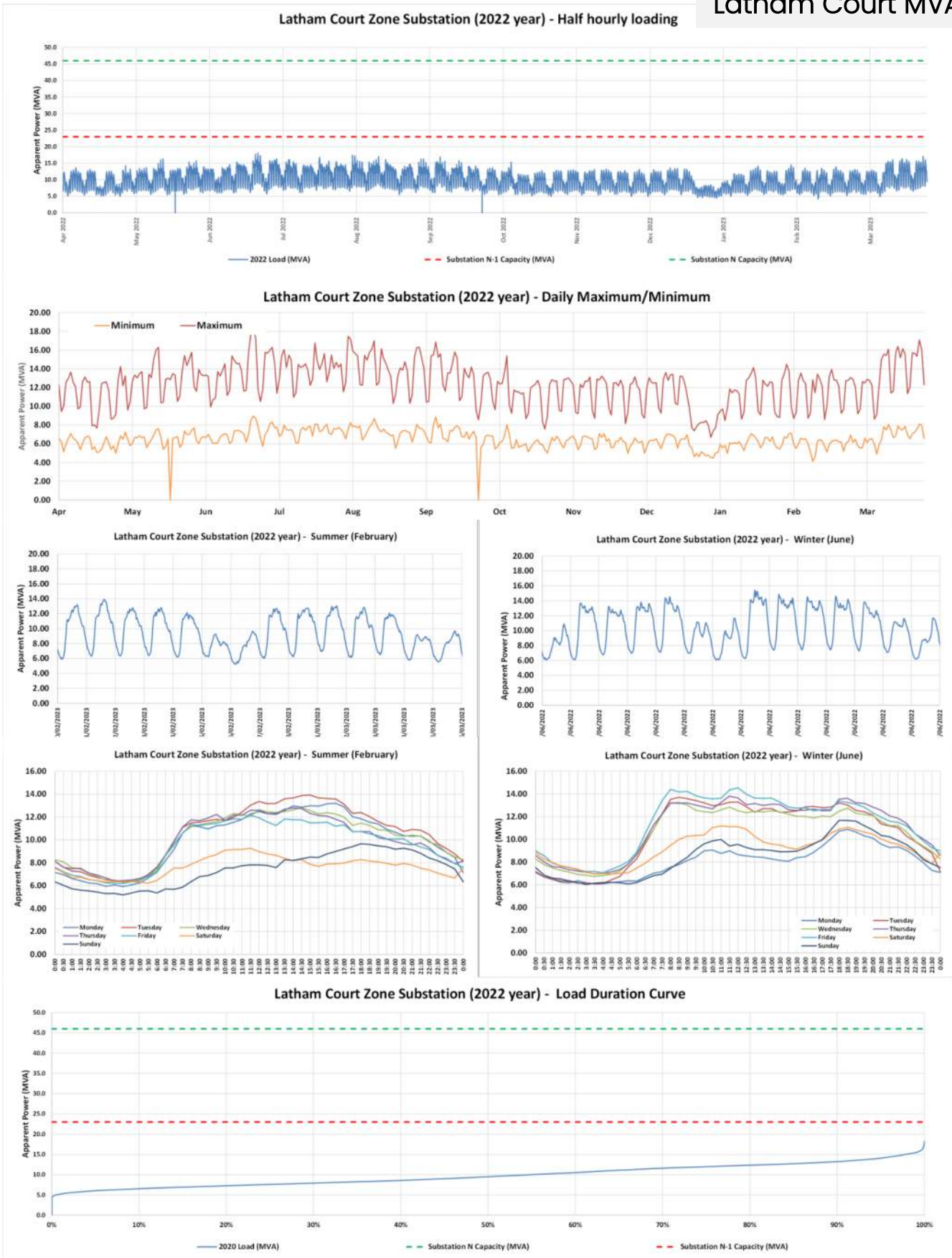

Figure III. Latham Court 33/11 kV zone substation: Apparent power (MVA) load characteristics.

Peacocks Rd MVA

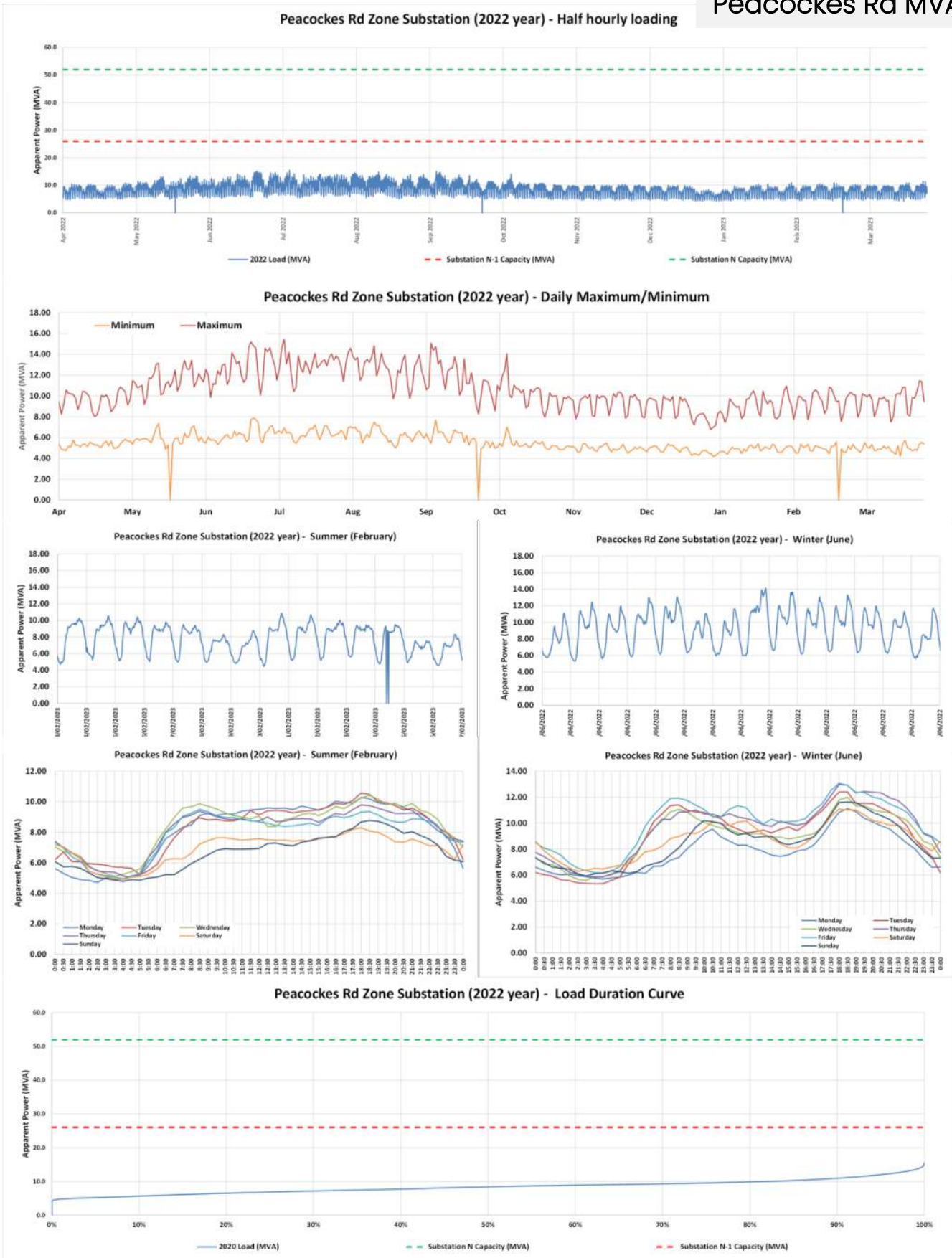

Figure 112. Peacocks Rd 33/11 kV zone substation: Apparent power (MVA) load characteristics.

Wallace Rd MVA

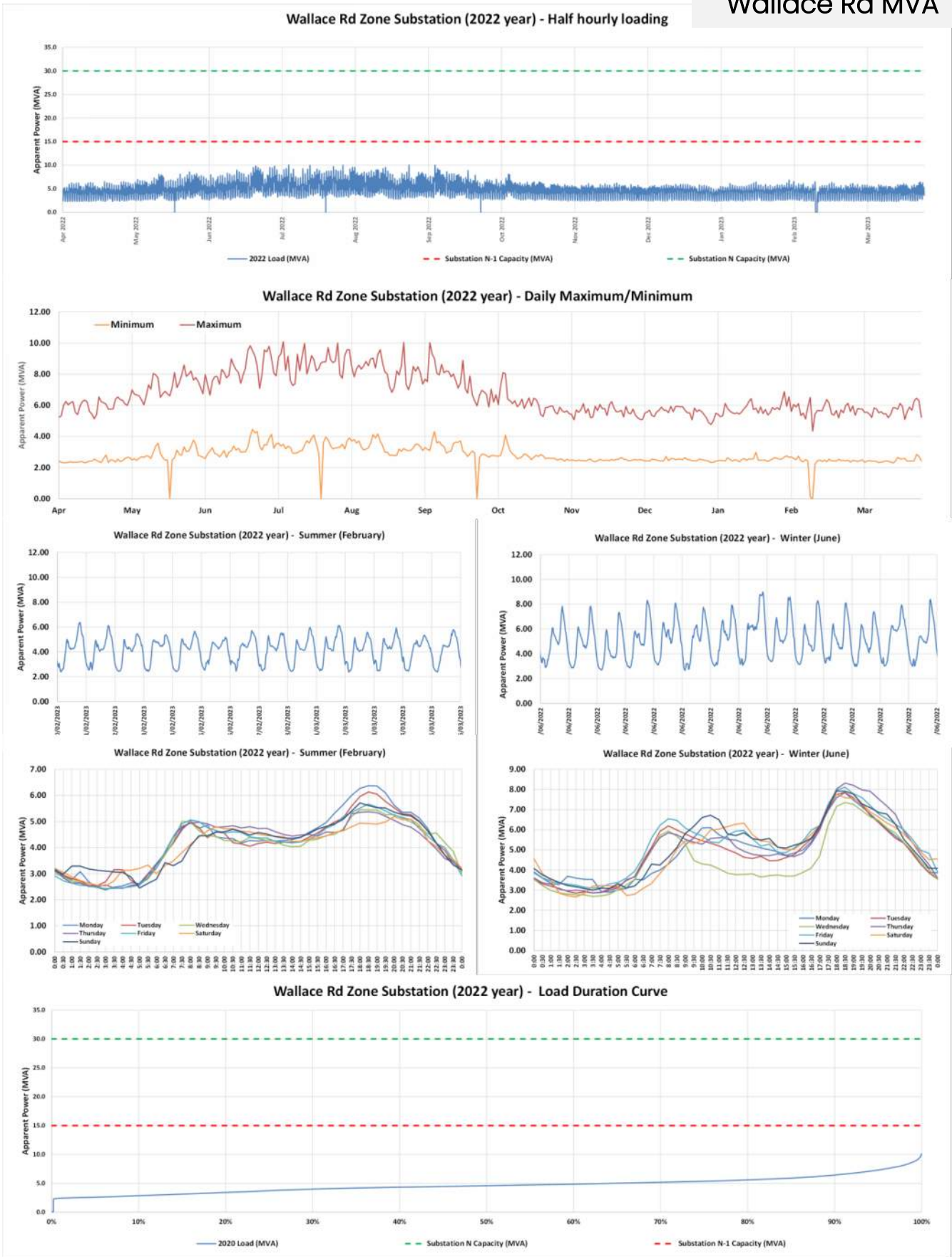

Figure 113. Wallace Rd 33/11 kv zone substation: Apparent power (MVA) load characteristics.

Finlayson Rd MVA

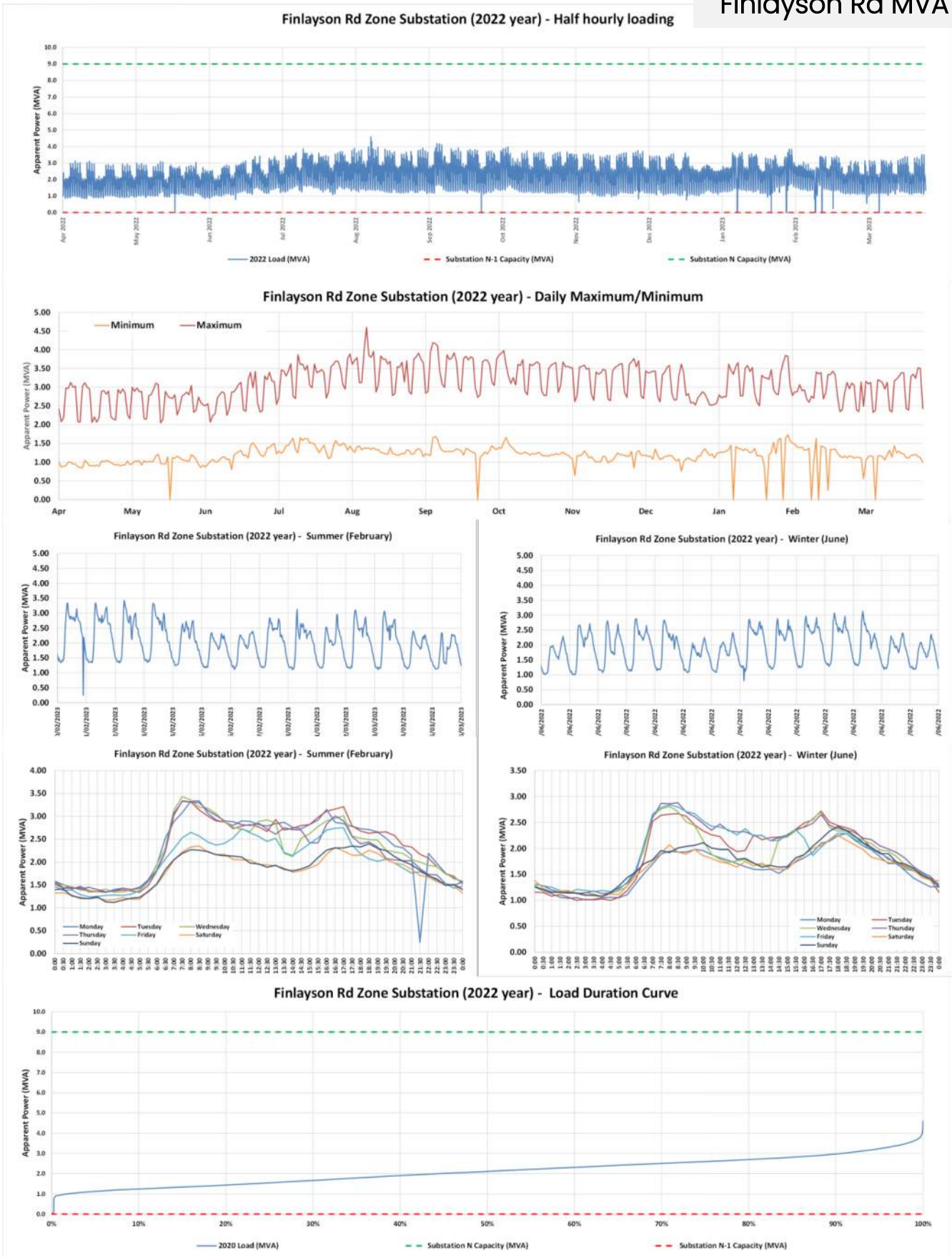

Figure 114. Finlayson Rd 33/11 kV zone substation: Apparent power (MVA) load characteristics.

Glasgow St MVA

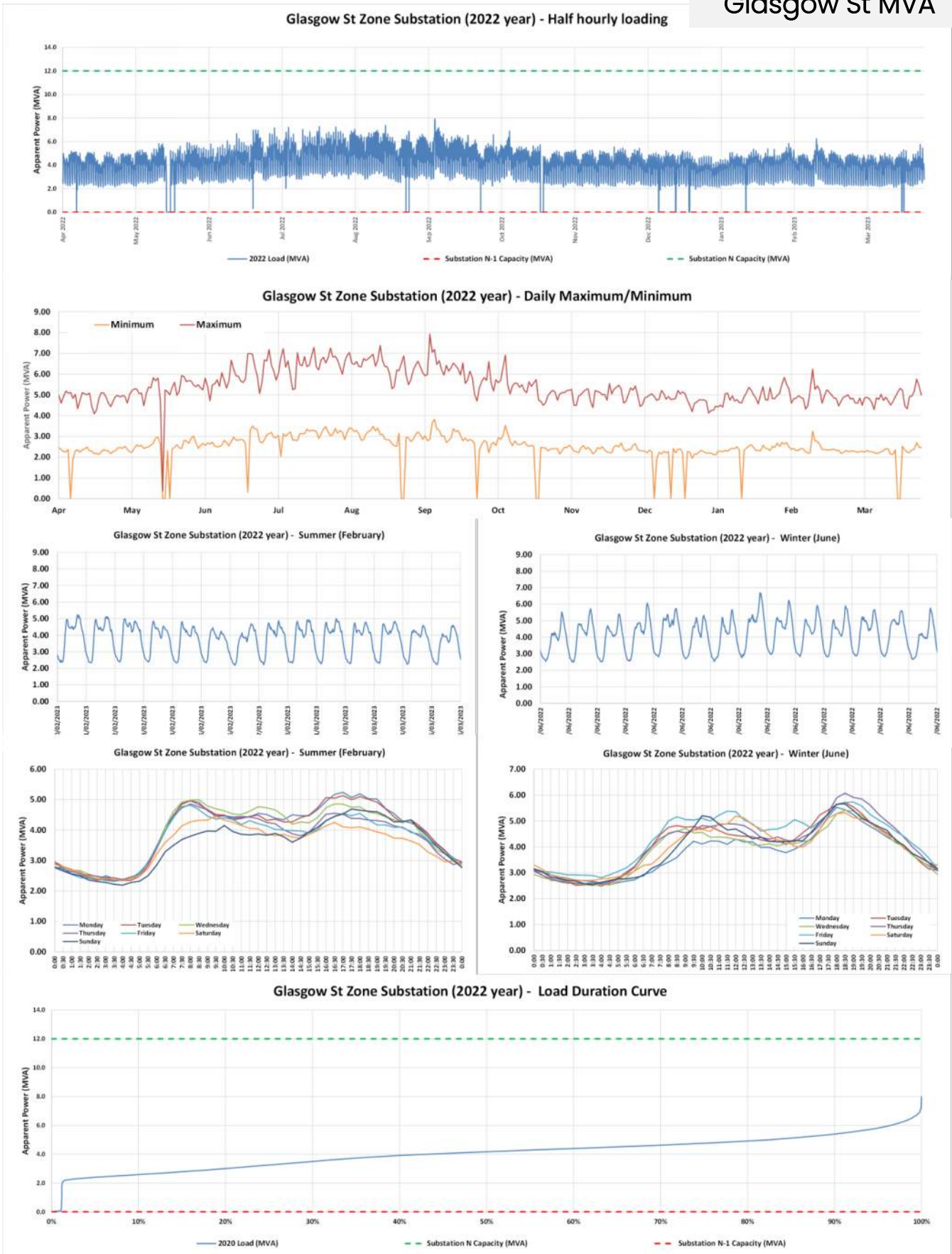

Figure 115. Glasgow St 33/11 kV zone substation: Apparent power (MVA) load characteristics.

Hampton Downs MVA

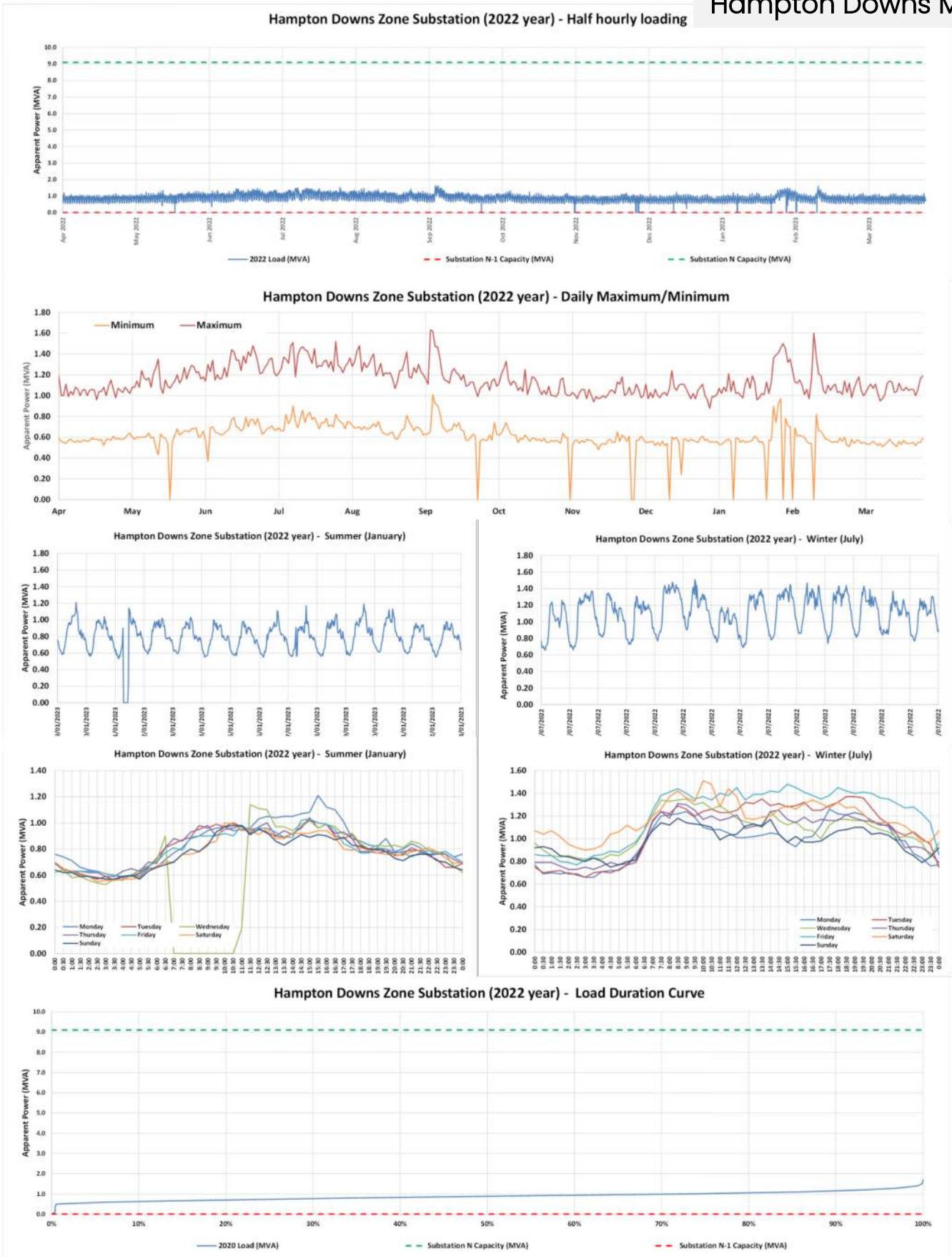

Figure 116. Hampton Downs 33/11 kV zone substation: Apparent power (MVA) load characteristics.

Ngaruawahia MVA

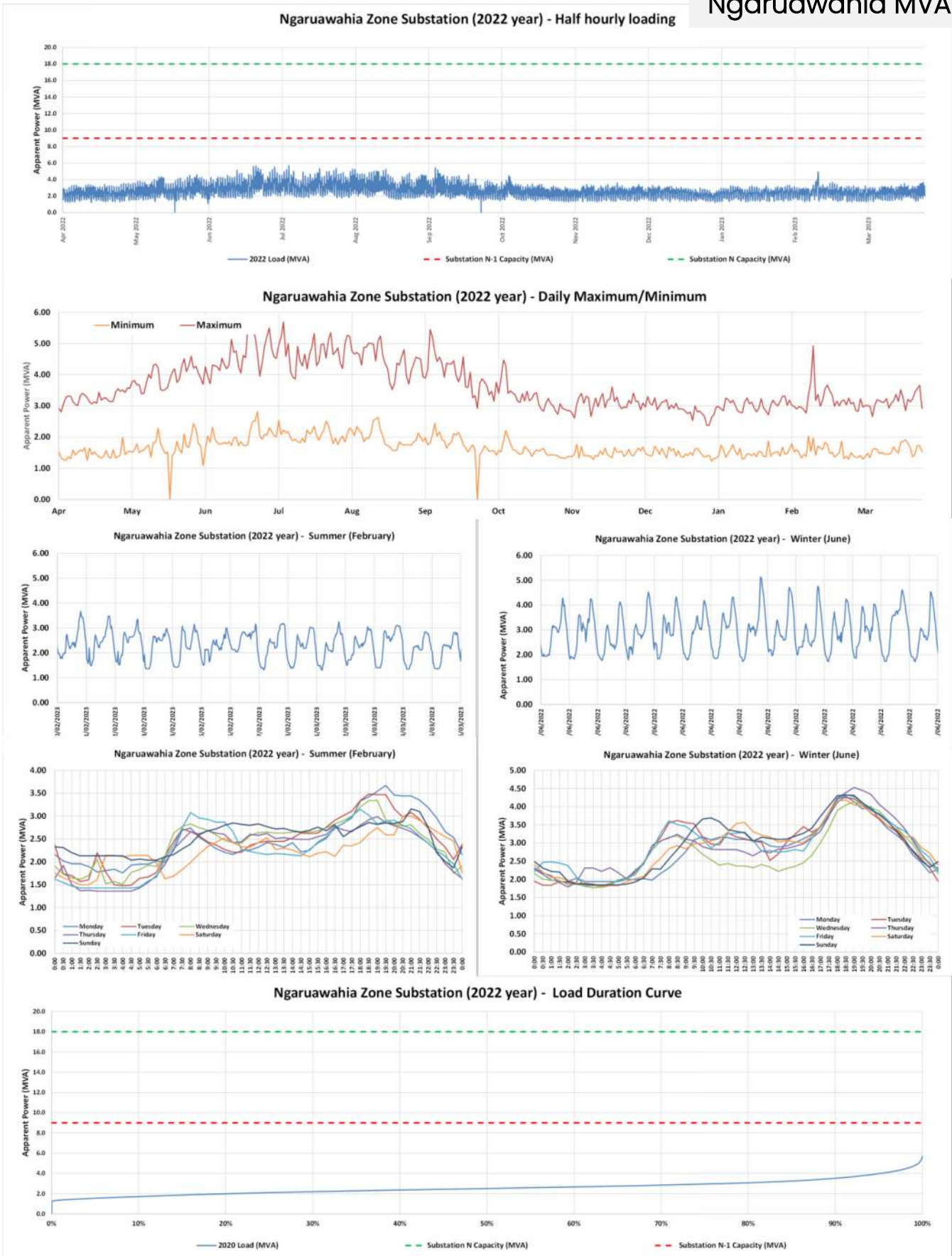

Figure 117. Ngaruawahia 33/11 kV zone substation: Apparent power (MVA) load characteristics.

Te Kauwhata MVA

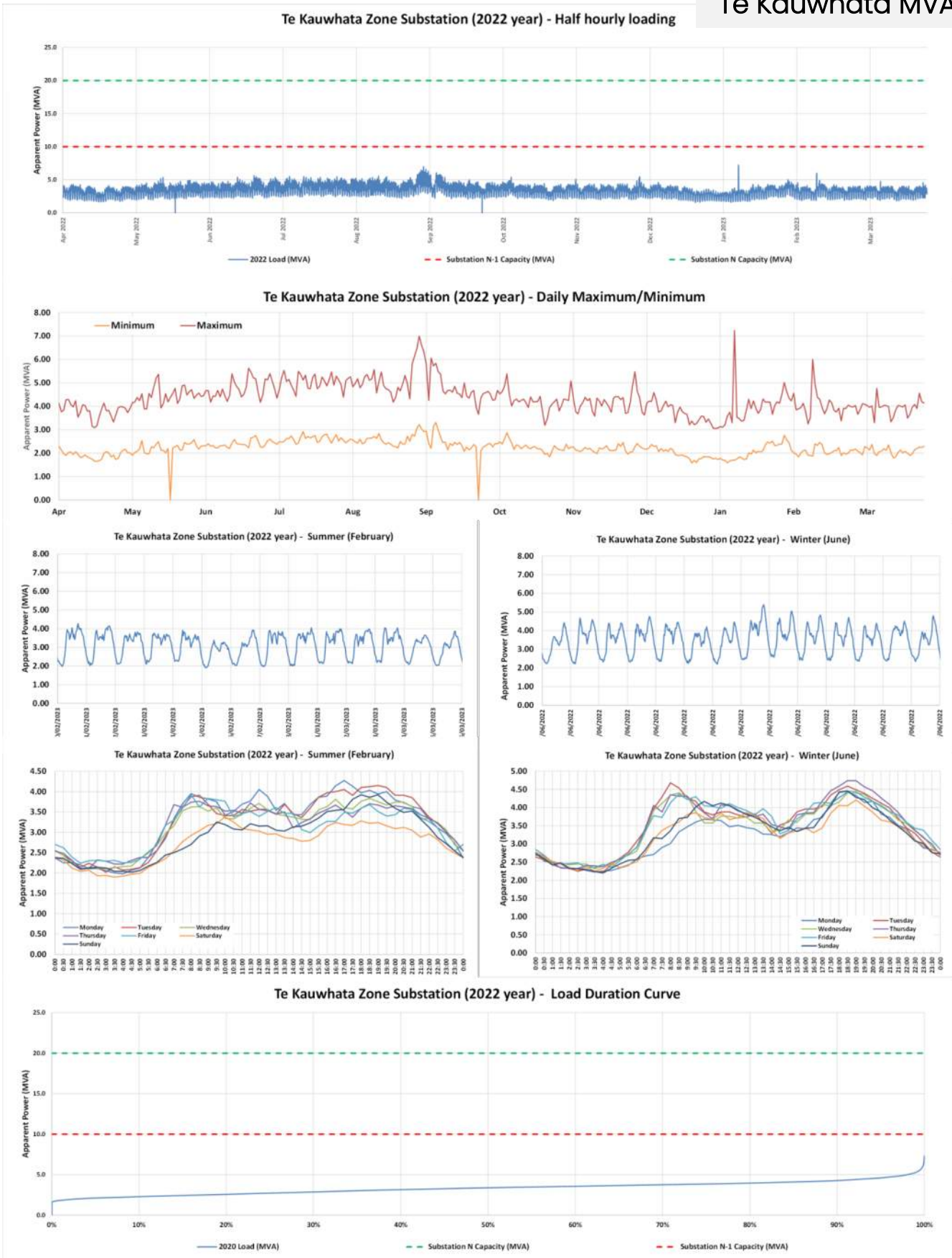

Figure 118. Te Kauwhata 33/11 kV zone substation: Apparent power (MVA) load characteristics.

Weavers MVA

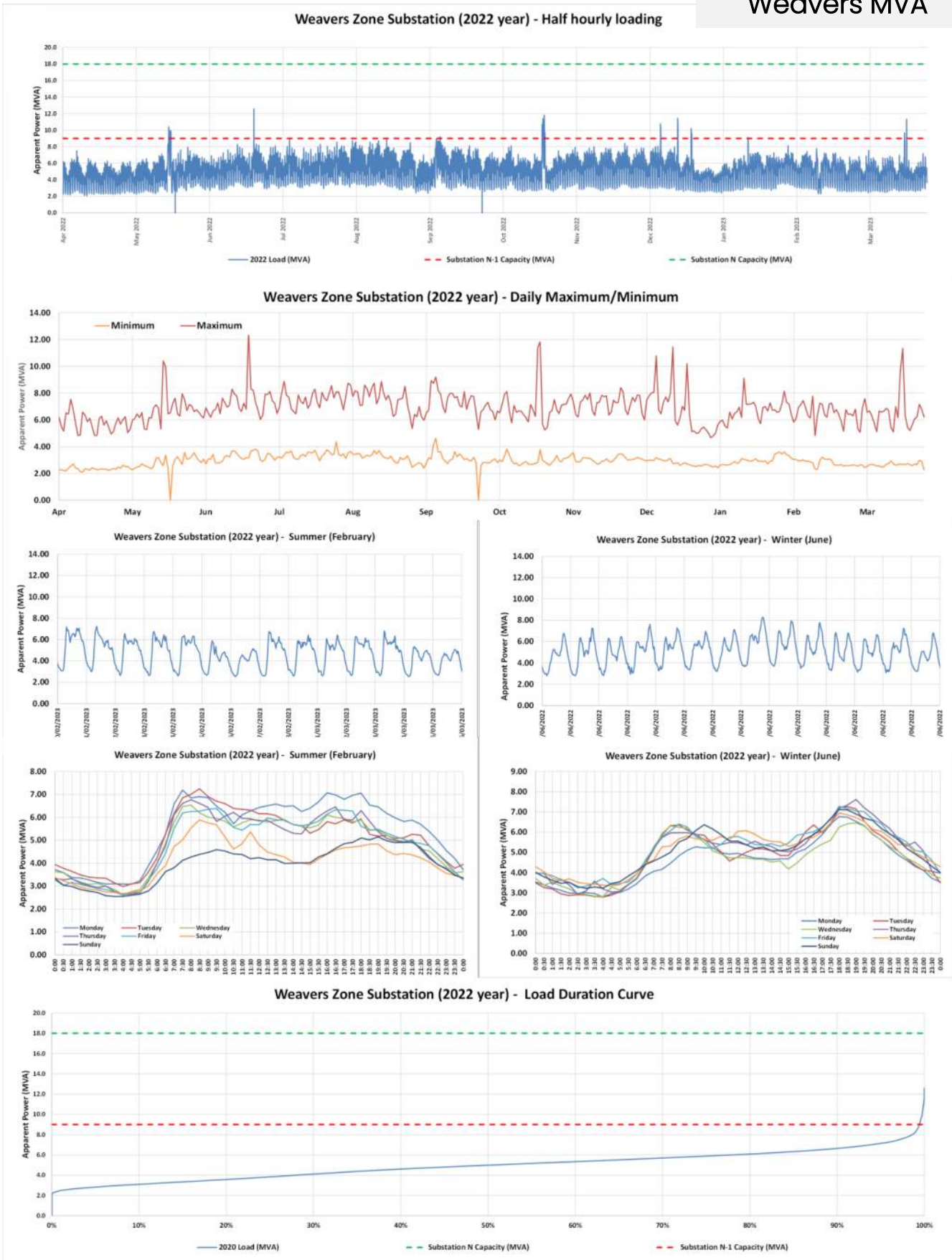

Figure 119. Weavers 33/11 kV zone substation: Apparent power (MVA) load characteristics.

Gordonton MVA

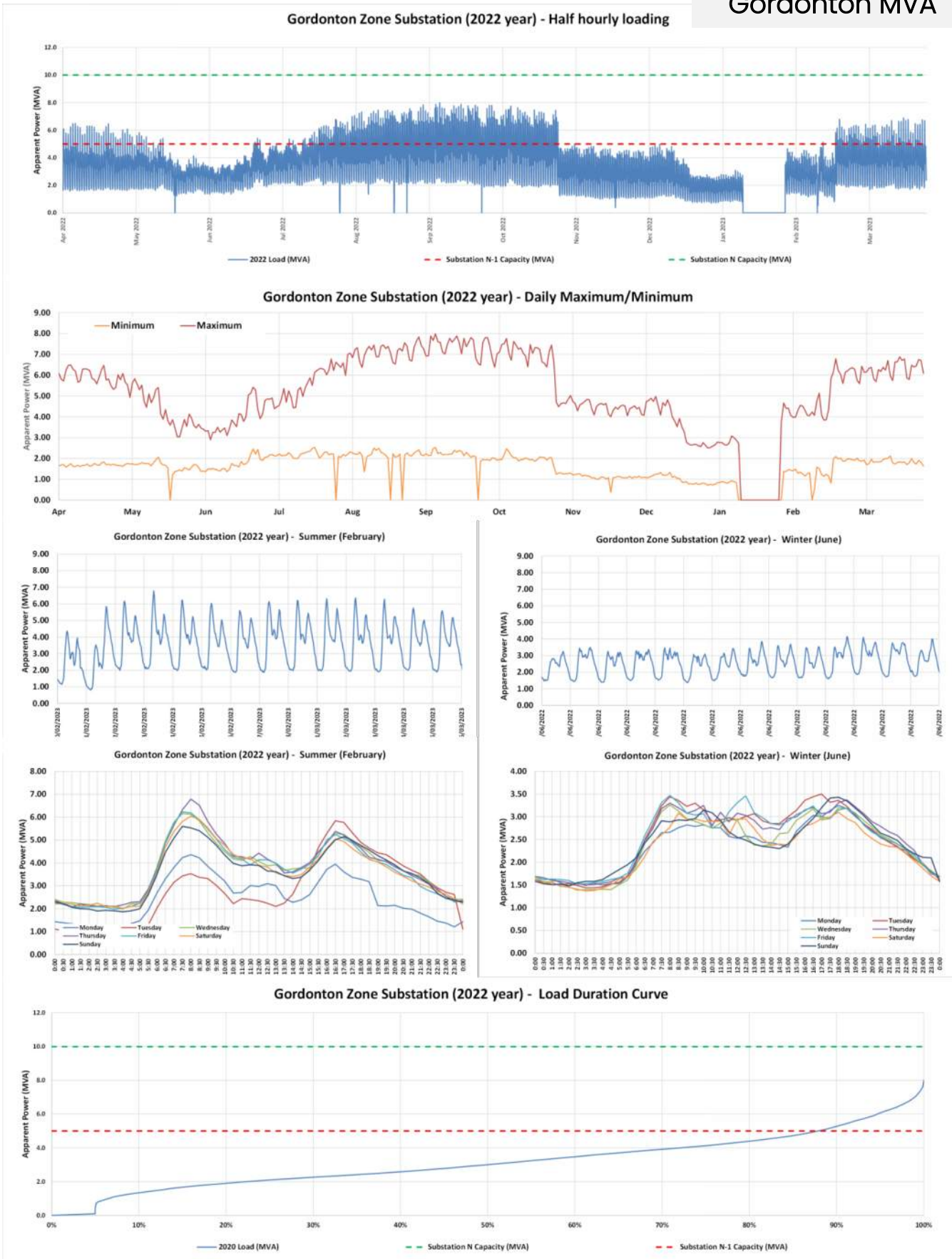

Figure 120. Gordonton 33/11 kV zone substation: Apparent power (MVA) load characteristics.

Horotiu MVA

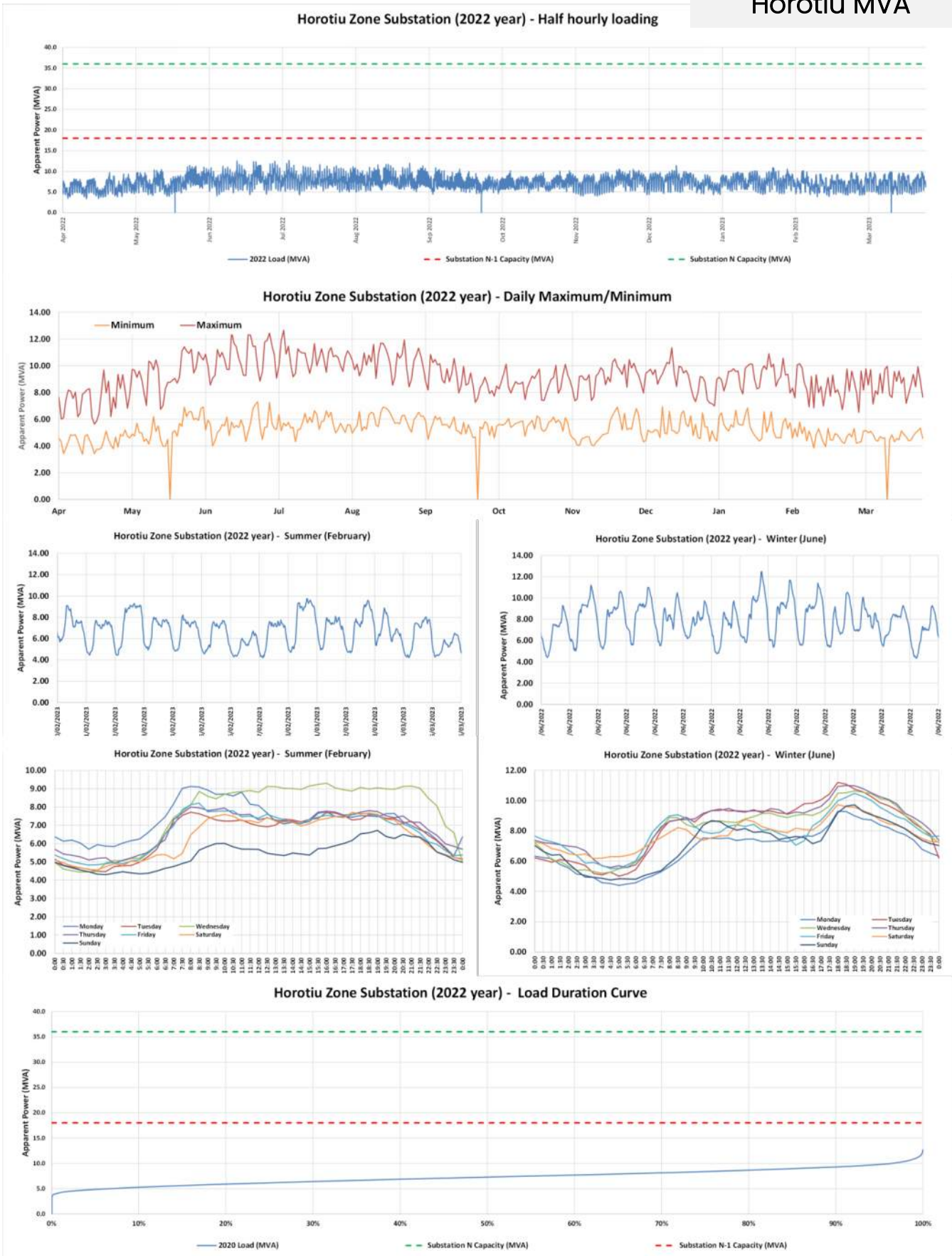

Figure 121. Horotiu 33/11 kV zone substation: Apparent power (MVA) load characteristics.

Kent St MVA

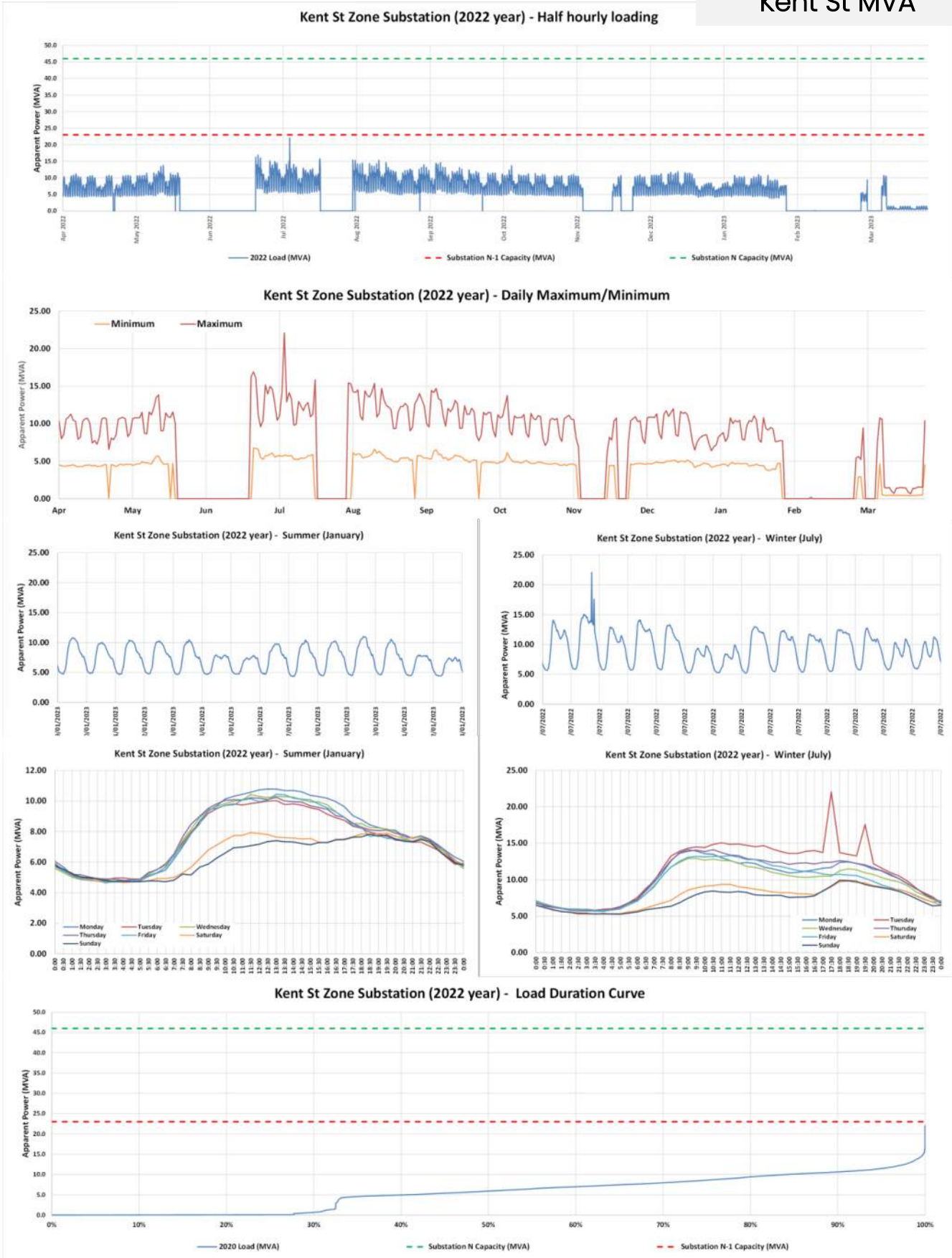

Figure 122. Kent St 33/11 kV zone substation: Apparent power (MVA) load characteristics.

Pukete MVA

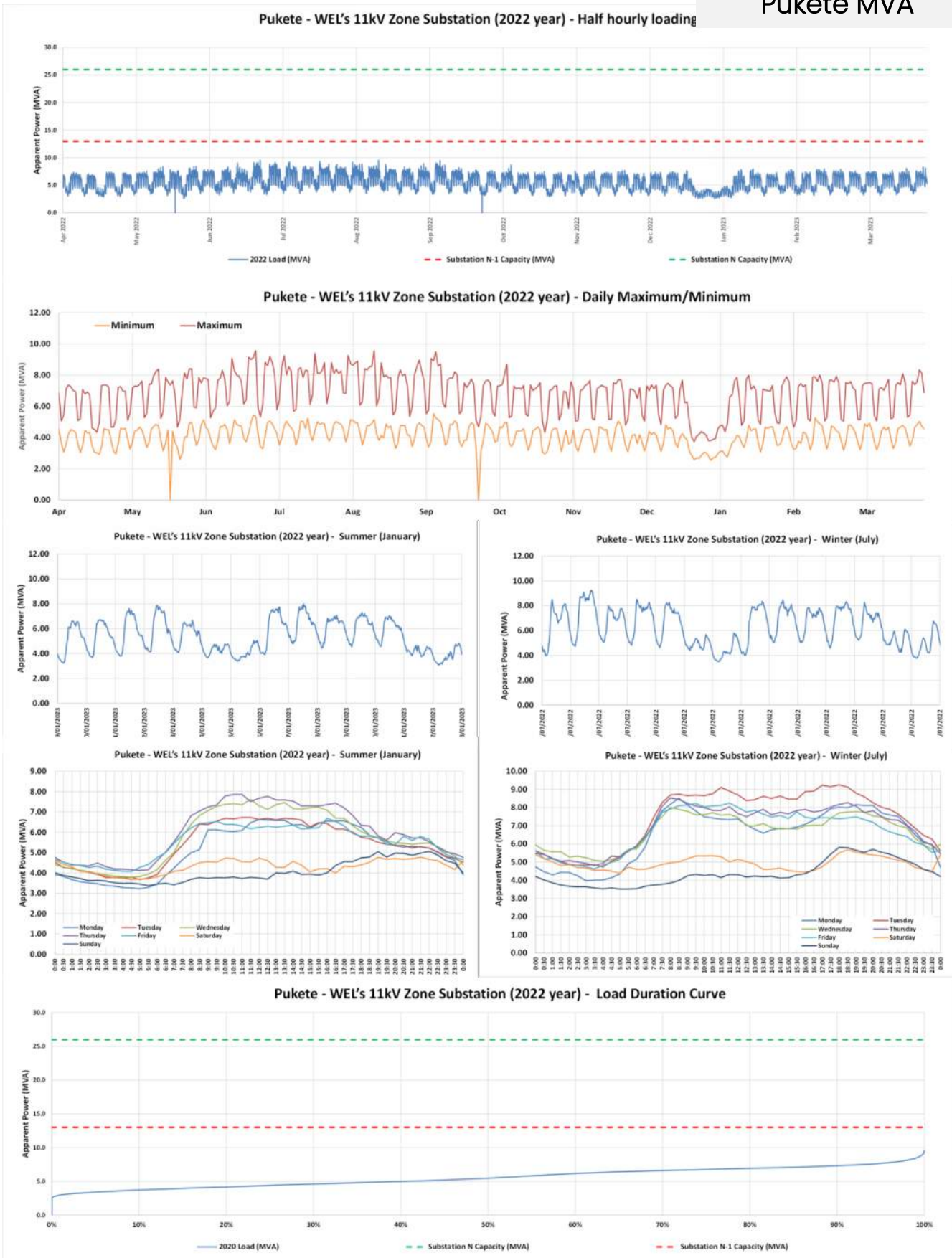

Figure 123. Pukete 33/11 kV zone substation: Apparent power (MVA) load characteristics.

Raglan MVA

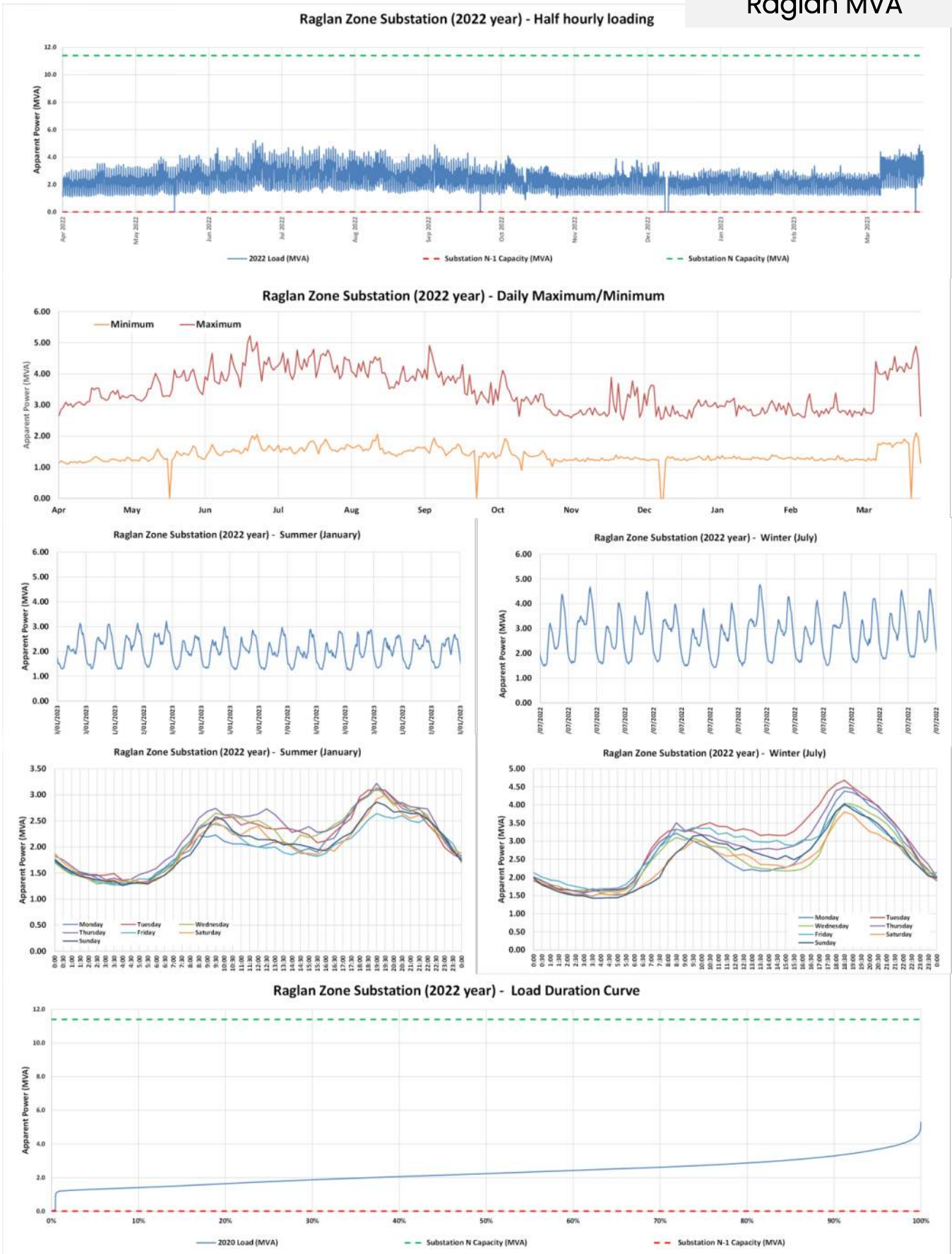

Figure 124. Raglan 33/11 kV zone substation: Apparent power (MVA) load characteristics.

Sandwich Rd MVA

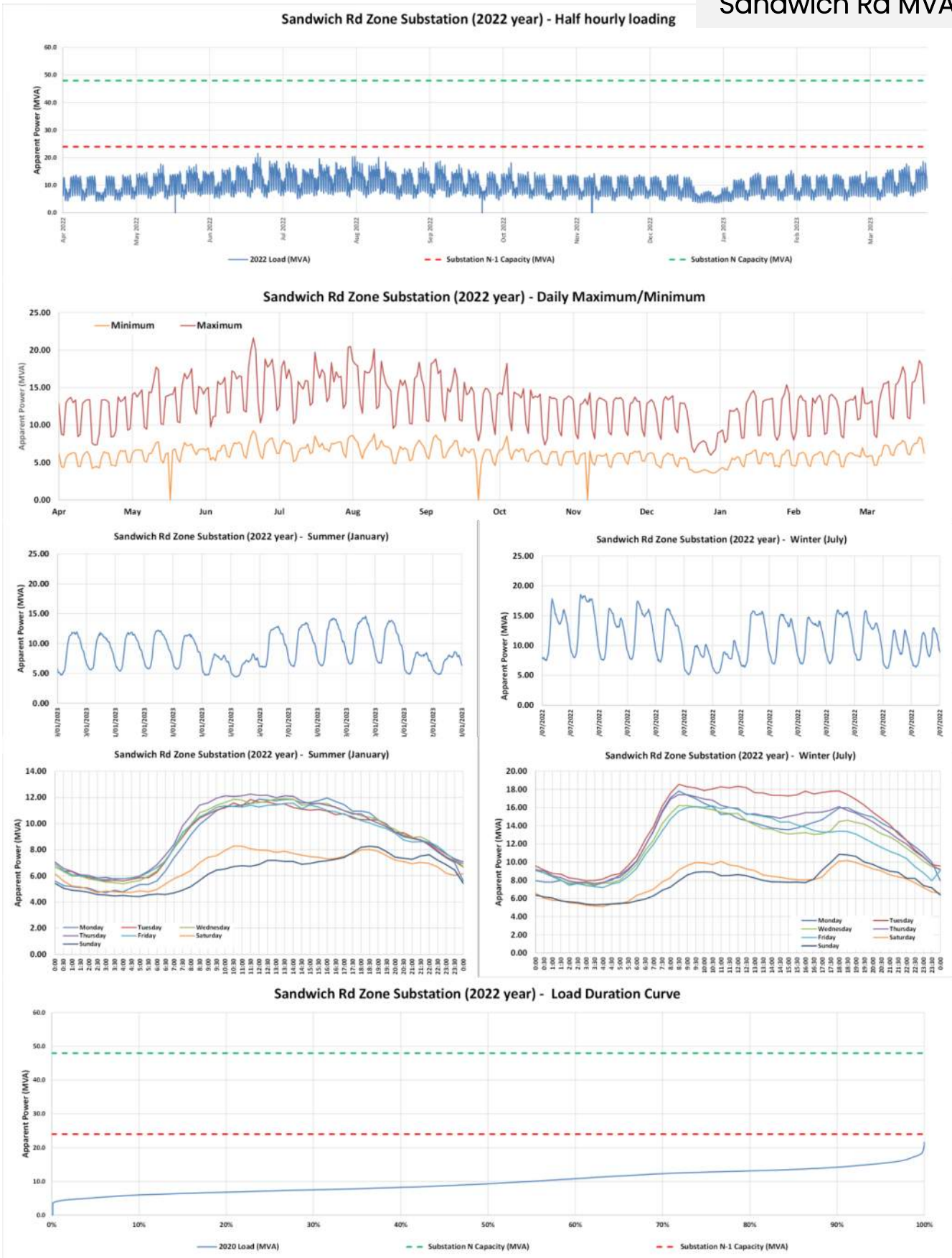

Figure 125. Sandwich Rd 33/11 kV zone substation: Apparent power (MVA) load characteristics.

Tasman MVA

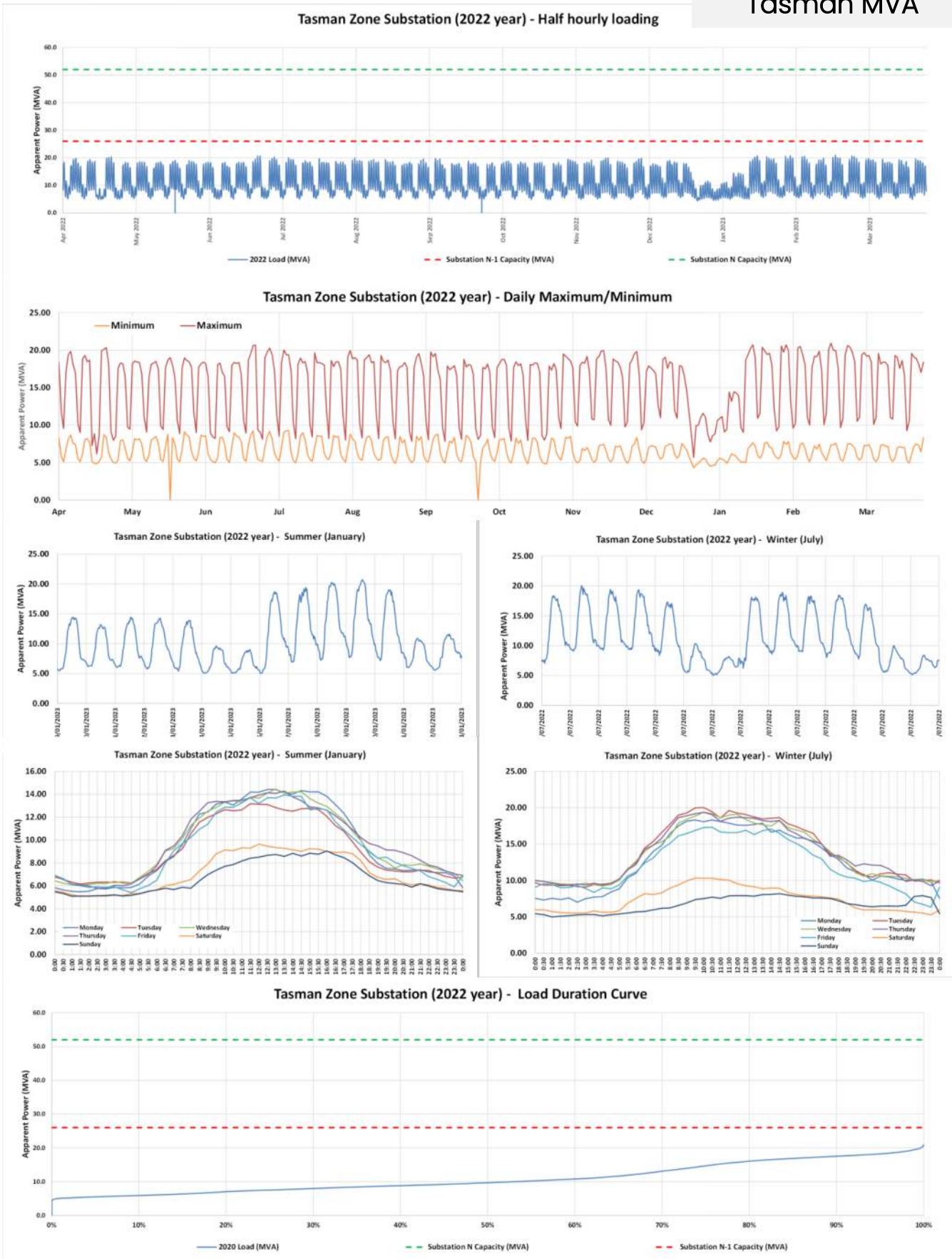

Figure 126. Tasman 33/11 kV zone substation: Apparent power (MVA) load characteristics.

Te Uku MVA

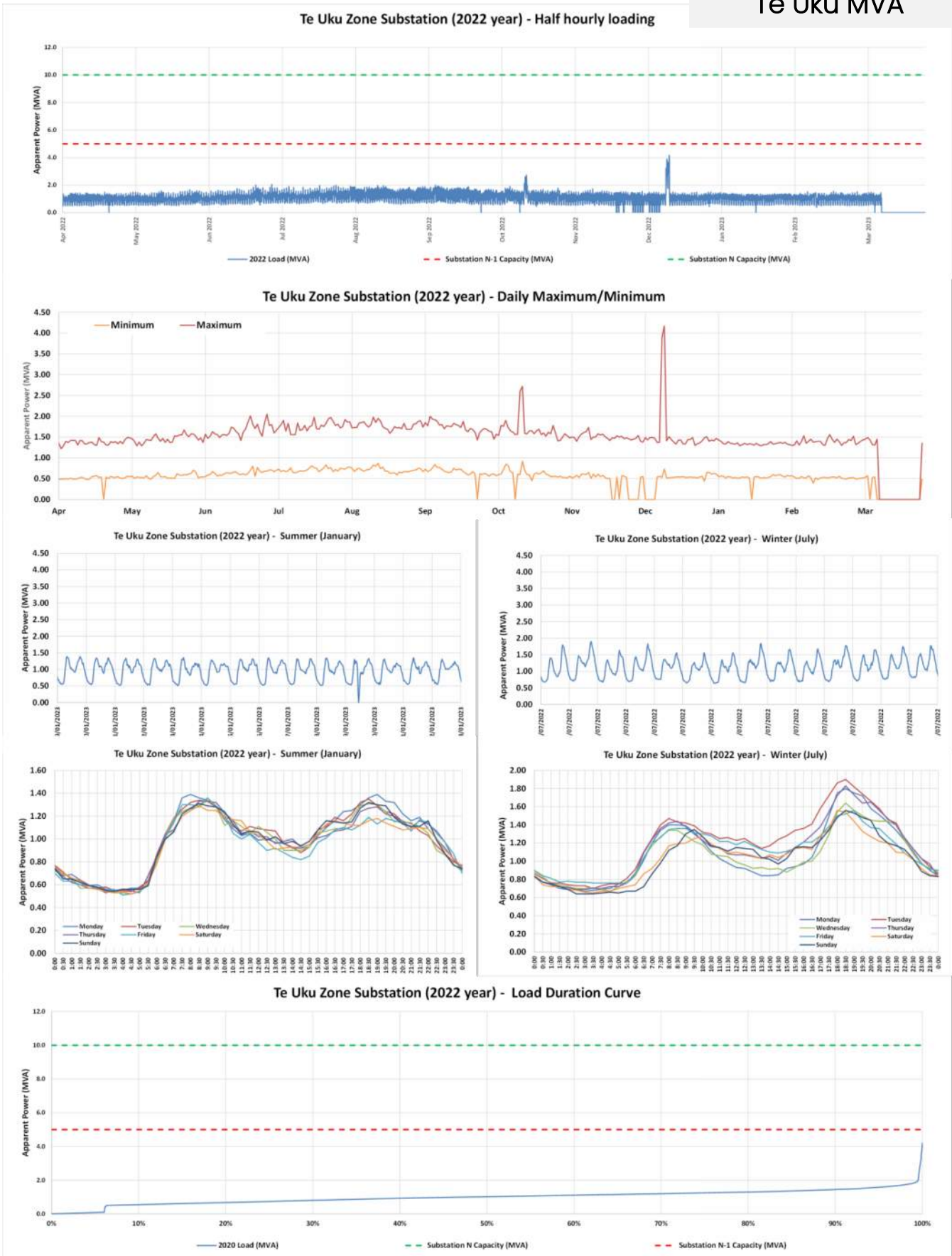

Figure 127. Te Uku 33/11 kV zone substation: Apparent power (MVA) load characteristics.

Whatawhata MVA

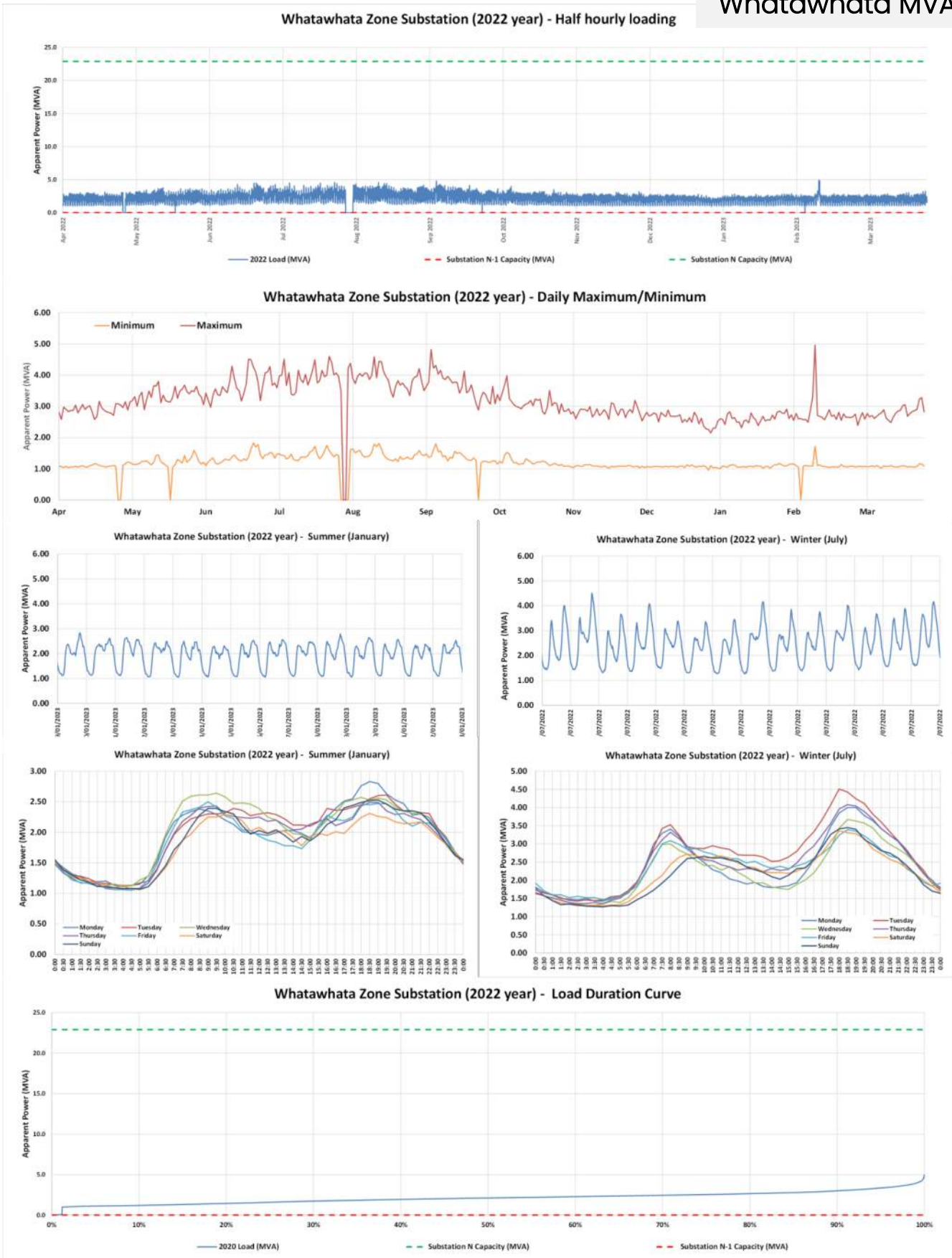

Figure 128. Whatawhata 33/11 kV zone substation: Apparent power (MVA) load characteristics.